

**TM 11-6625-1683-24P**

---

**TECHNICAL MANUAL**

**ORGANIZATIONAL, DIRECT SUPPORT, AND GENERAL; SUPPORT MAINTENANCE  
REPAIR PARTS AND SPECIAL TOOLS LISTS  
(INCLUDING DEPOT MAINTENANCE REPAIR PARTS AND SPECIAL TOOLS)**

**FOR**

**TEST FACILITIES KITS**

**MK-980/PPS-5 (NSN 6625-00-933-9980)**

**AND**

**MK-980A/PPS-5 (NSN 6625-00-453-5667)**

---

**HEADQUARTERS DEPARTMENT OF THE ARMY  
JANUARY 1980**



**ORGANIZATIONAL, DIRECT SUPPORT, AND GENERAL SUPPORT MAINTENANCE  
REPAIR PARTS AND SPECIAL TOOLS LISTS  
(INCLUDING DEPOT MAINTENANCE REPAIR PARTS AND SPECIAL TOOLS)  
FOR  
TEST FACILITIES KITS  
MK-980/PPS-5 (NSN-6625-00-933-9980)  
AND  
MK-980A/PPS-5 (NSN-6625-00-453-5667)**

*Current as of July 13, 1979*

**REPORTING ERRORS AND RECOMMENDING IMPROVEMENTS**

You can help improve this manual. If you find any mistakes or if you know of a way to improve the procedures, please let us know. Mail your letter, DA Form 2028 (Recommended Changes to Publications and Blank Forms), or DA Form 2028-2 located in back of this manual direct to: Commander, US Army Communications and Electronics Materiel Readiness Command, ATTN: DRSEL-ME-MQ, Fort Monmouth, NJ 07703.

In either case a reply will be furnished direct to you.

**Table of Contents**

		Page	Illus Figure
SECTION I.	Introduction .....	1	
SECTION II.	Repair parts list .....	5	
GROUP 00	Test Facilities Kit MD-980/PPS-5, MK-980A/PPS-5 .....	5	1
01	Electrical Test Panel SB-3004/PPS-5, SB-3004A/PPS-5 .....	19	2-16
	0101 Converter assembly unit 2300 .....	63	17-20
	0102 Converter assembly unit 700 .....	75	21-26
02	Test Facilities Kit Case CY-6208/PPS-5 .....	91	27
03	Kit accessory .....	93	28-30
	0301 Special Purpose Electrical Cable Assembly CX-10429/PPS-5 .....	99	31
	0302 Special Purpose Electrical Cable Assembly CX-10430/PPS-5 .....	101	32
	0303 Special Purpose Electrical Cable Assembly CX-10431/PPS-5 .....	103	33
	0304 Special Purpose Electrical Cable Assembly CX-10432/PPS-5 .....	105	34
	0305 Special Purpose Electrical Cable Assembly CX-10433/PPS-5 .....	107	35
	0306 Special Purpose Electrical Cable Assembly CX-10434/PPS-5 .....	109	36
	0307 Special Purpose Electrical Cable Assembly CX-10435/PPS-5 .....	111	37
	0308 Special Purpose Electrical Cable Assembly CX-10436/PPS-5 .....	113	38
	0309 Special Purpose Electrical Cable Assembly CX-10437/PPS-5 .....	115	39
	0310 Special Purpose Electrical Cable Assembly CX-10438/PPS-5 .....	117	40
	0311 Special Purpose Electrical Cable Assembly CX-10439/PPS-5 .....	119	41
	0312 Special Purpose Electrical Cable Assembly CX-10440/PPS-5 .....	121	42
	0313 Special Purpose Electrical Cable Assembly CX-10441/PPS-5, CX-10441A/PPS-5 .....	123	43,44
	0314 Special Purpose Electrical Cable Assembly CX-10442/PPS-5 .....	127	45
	0915 Special Purpose Electrical Cable Assembly CX-10443/PPS-5 .....	129	46
	0316 Special Purpose Electrical Cable Assembly CX-10444/PPS-5, CX-10444A/PPS-5 .....	131	47,48
	0317 Special Purpose Electrical Cable Assembly CX-10445/PPS-5 .....	135	49
	0318 Special Purpose Electrical Branched Cable Assembly CX-10485/PPS-5 .....	137	50
	0319 Radio Frequency Cable Assembly CG-3353/U .....	139	51
	0320 Radio Frequency Cable Assembly CG-3354/U .....	141	52

\* This manual supersedes much of TM 11-4625-1662-15, 19 May 1967, including Change 1, 12 October 1967, as pertains to repair parts and special tools list.

Table of Contents-Continued

		Page	Illus Figure
	0321 Electrical Lead CX-10446/PPS-5.....	143	53
	0322 Electrical Lead CX-10447/PPS-5 .....	145	54
	0323 Electrical Lead CX-10448/PPS-5 .....	147	55
	0324 Radio Frequency Cable Assembly CG-3355/U .....	149	56
	0325 Electrical Lead CX-10449/PPS-5.....	151	57
	0326 Electrical Lead CX-10450/PPS-5.....	153	58
	0327 Electrical Lead CX-10451/PPS-5.....	155	59
	0328 Electrical Lead CX-10452/PPS-5.....	157	60
SECTION	III. Specials tools list (Not applicable)		
	IV. National stock number and part number index. ....	158	

# SECTION I

## INTRODUCTION

---

### 1. Scope

This manual lists spares and repair parts; special tools; special test, measurement, and diagnostic equipment (TMDE), and other special support equipment required for performance of organizational, direct support, and general support maintenance of the MK-980/PPS-5 and MK-980A/PPS-5. It authorizes the requisitioning and issue of spares and repair parts as indicated by the source and maintenance codes.

### 2. General

This Repair Parts and Special Tools List is divided into the following sections:

*a. Section II. Repair Parts List.* A list of spares and repair parts authorized for use in the performance of maintenance. The list also includes parts which must be removed for replacement of the authorized parts. Parts lists are composed of functional groups in numeric sequence, with the parts in each group listed in figure and item number sequence.

*b. Section III. Special Tools List.* Not applicable.

*c. Section IV. National Stock Number and Part Number Index.* A list, in National item identification number (NIIN) sequence, of all National stock numbers (NSN) appearing in the listings, followed by a list, in alphameric sequence, of all part numbers appearing in the listings. National stock numbers and part numbers are cross-referenced to each illustration figure and item number appearance.

### 3. Explanation of Columns

*a. Illustration.* This column is divided as follows:

(1) *Figure number.* Indicates the figure number of the illustration on which the item is shown.

(2) *Item number.* The number used to identify item called out in the illustration.

*b. Source, Maintenance, and Recoverability (SMR) Codes.*

(1) *Source code.* Source codes indicate the manner of acquiring support items for maintenance, repair, or overhaul of end items. Source codes are entered in the first and second positions of the Uniform SMR Code format as follows:

<i>Code</i>	<i>Definition</i>
PA-	Item procured and stocked for anticipated or known usage.

XD-A support item that is not stocked. When required, item will be procured through normal supply channels.

#### NOTE

Cannibalization or salvage may be used as a source of supply for any items source coded above except those coded XA and aircraft support items as restricted by AR 700-42.

(2) *Maintenance code.* Maintenance codes are assigned to indicate the levels of maintenance authorized to USE and REPAIR support items. The maintenance codes are entered in the third and fourth positions of the Uniform SMR Code format as follows:

(a) The maintenance code entered in the third position will indicate the lowest maintenance level authorized to remove, replace, and use the support item. The maintenance code entered in the third position will indicate one of the following levels of maintenance:

<i>Code</i>	<i>Application/Explanation</i>
O-	Support item is removed, replaced, used at the organizational level.
H-	Support item is removed, replaced, used at the general support level.

(b) The maintenance code entered in the fourth position indicates whether the item is to be repaired and identifies the lowest maintenance level with the capability to perform complete repair (i.e., all authorized maintenance functions). This position will contain one of the following maintenance codes:

<i>Code</i>	<i>Application/Explanation</i>
O-	The lowest maintenance level capable of complete repair of the support item is the organizational level.
H-	The lowest maintenance level capable of complete repair of the support item is the general support level.
Z-	Nonreparable. No repair is authorized.

(3) *Recoverability code.* Recoverability codes are assigned to support items to indicate the disposition action on unserviceable items. The recoverability code is entered in the fifth position of the Uniform SMR Code format as follows:

Recoverability  
codes

Definition

Z— Nonreparable item. When unserviceable, condemn and dispose at the level indicated in position 3.

O— Repairable item. When uneconomically repairable, condemn and dispose at organizational level.

H— Repairable item. When uneconomically repairable, condemn and dispose at the general support level.

c. *National Stock Number.* Indicates the National stock number assigned to the item and will be used for requisitioning purposes.

d. *Part Number.* Indicates the primary number used by the manufacturer (individual, company, firm, corporation, or Government activity), which controls the design and characteristics of the item by means of its engineering drawings, specifications, standards, and inspection requirements to identify an item or range of items.

**NOTE**

When a stock numbered item is requisitioned, the repair part received may have a different part number than the part being replaced.

e. *Federal Supply Code for Manufacturer (FSCM).* The FSCM is a 5-digit numeric code listed in SB 708-42 which is used to identify the manufacturer, distributor, or Government agency, etc.

f. *Description.* Indicates the Federal item name and, if required, a minimum description to identify the item.

g. *Unit of Measure (U/M).* Indicates the standard of the basic quantity of the listed item as used in performing the actual maintenance function. This measure is expressed by a two-character alphabetical abbreviation (e.g., ea, in, pr, etc). When the unit of measure differs from the unit of issue, the lowest unit of issue that will satisfy the required units of measure will be requisitioned.

h. *Quantity Incorporated in Unit.* Indicates the quantity of the item used in the breakout shown on the illustration figure, which is prepared for a functional group, subfunctional group, or an assembly.

**4. Special Information**

a. Usable on codes are shown in the description column. Uncoded items are applicable to all models. Identification of the usable on codes used in this publication are:

<i>Code</i>	<i>Used on</i>
AJ5	MK-980/PPS-5
CDH	MK-980A/PPS-5

b. The following publication pertains to the MK-980/PPS-5 and MK-980A/PPS-5 and its components:

TM 11-6625-1683-15, Test Facilities Kits MK-980/PPS-5 and MD-980A/PPS-5

**5. How to Locate Repair Parts**

a. When National stock number or part number is unknown.

(1) *First.* Using the table of contents, determine the functional group within which the item belongs. This is necessary since illustrations are prepared for functional groups and listings are divided into the same groups.

(2) *Second.* Find the illustration covering the functional group to which the item belongs.

(3) *Third.* Identify the item on the illustration and note the illustration figure and item number of the item.

(4) *Fourth.* Using the Repair Parts Listing, find the figure and item number noted on the illustration.

b. When National stock number or part number is known.

(1) *First.* Using the Index of National Stock Numbers and Part Numbers, find the pertinent National stock number or part number. This index is in NIIN sequence followed by a list of part numbers in alphanumeric sequence, cross-referenced to the illustration figure number and item number.

(2) *Second.* After finding the figure and item number, locate the figure and item number in the repair parts list.

**6. Abbreviations**

Not applicable.

(Next printed page is 4)



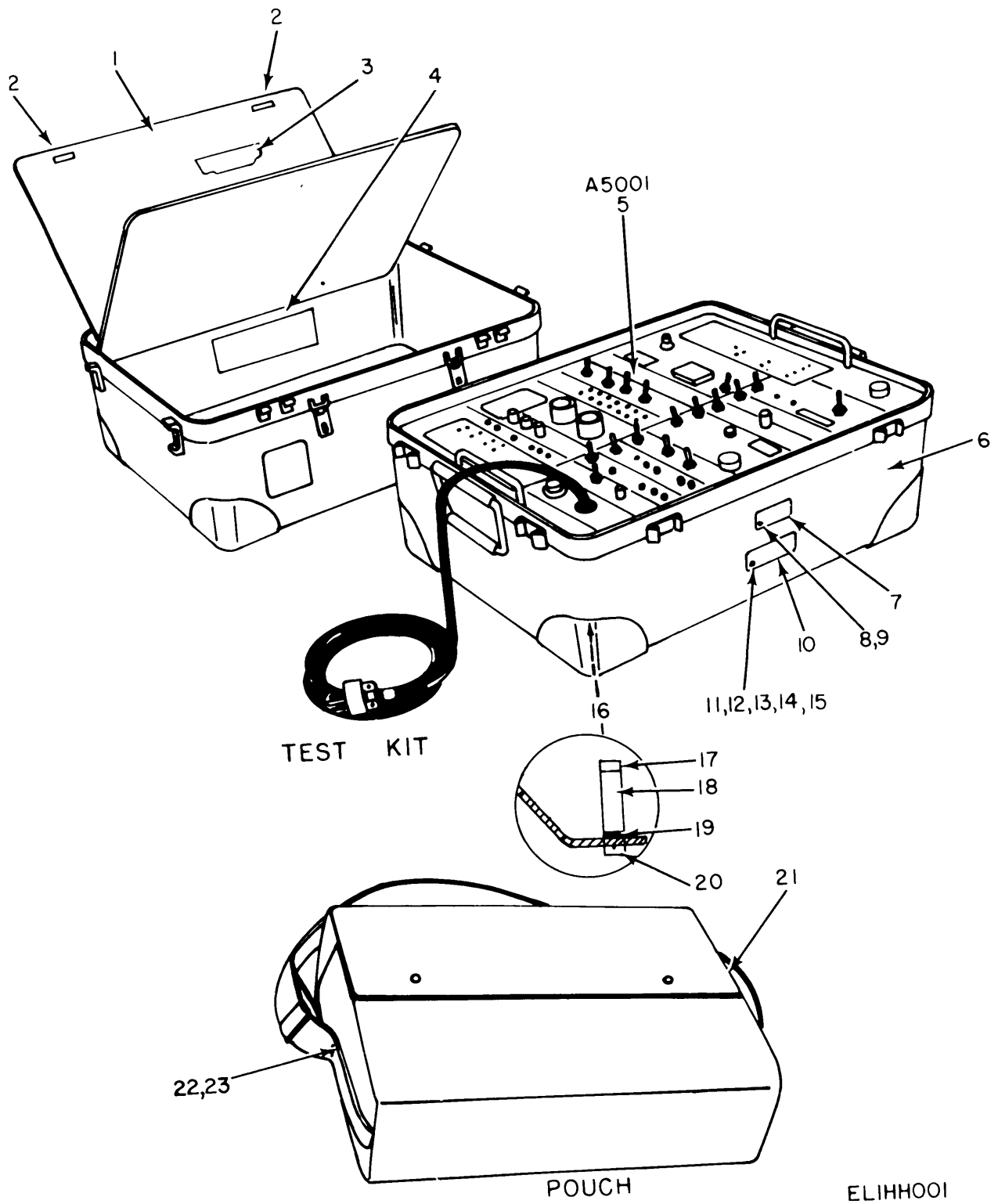

Figure 1. Test Facilities Kit MK-980/PPS-5, MK-980A/PPS-5.



SECTION II

(1)	(2)	(3)	(4)	(5)	(6)	(7)	(8)
ILLUSTRATION							QTY
(A) (B)		NATIONAL STOCK	PART	FSCM	DESCRIPTION	USABLE ON CODE	U/M
FIG NO	ITEM NO	SMR CODE	NUMBER	NUMBER			INC IN UNIT
GROUP 00 TEST FACILITIES KIT MK-980/PPS-5,							
MK-980A/PPS-5							
1	1	XDHZZ	6625-00-782-0400	SMD609898	80063	PLATE, INSTRUCTION	AJ5 EA 1
1	1	XDHZZ		SMD686524	80063	PLATE, INSTRUCTION	CDH EA 1
1	2	PAHZZ	5325-00-290-4925	MS21332-3	96906	FASTERNER, SNAPSLIDE	AJ5 EA 2
1	3	XDHZZ		SMD609898-1	80063	PLASTIC SHEET	AJ5 EA 2
1	4	XDHZZ		SMD609898-2	80063	PLATE, INSTRUCTION	AJ5 EA 1
1	5	PAOHH	6625-00-990-2868	SB-3004/PPS-5	80058	PANEL, TEST, ELECTRIC	AJ5 EA 1
1	5	PAOHH	6625-00-250-1078	SB-3004A/PPS-5	80058	PANEL, TEST, ELECTRIC	CDH EA 1
1	6	PAOHH	6625-00-990-2863	CY-6208/PPS-5	80058	CASE, TEST, FACILITIE	EA 1
1	7	XDHZZ		SMC609940	80063	PLAT	EA 1
1	8	PAHZZ	5320-00-236-3883	MS20470B3-5	96906	RIVET, SOLID	EA 8
1	9	PAHZZ	5310-00-595-6761	MS15795-802	96906	WASHER, FLAT	EA 4
1	10	XDHZZ		SMC609916	80063	PLAT	AJ5 EA 1
1	10	XDHZZ		SMC686619	80063	PLAT	CDH EA 1
1	11	PAHZZ	5310-00-934-9748	MS35649-44	96906	NUT, PLAIN, HEXAGON	EA 4
1	12	PAHZZ	5305-00-054-5648	MS35233-14	96906	SCREW, MACHINE	EA 4
1	13	PAHZZ	5310-00-782-1349	MS15795-804	96906	WASHER, FLAT	EA 8
1	14	PAHZZ	5310-00-933-8118	MS35338-135	96906	WASHER, SPLIT	EA 4
1	15	PAHZZ	5310-00-903-1509	NAS620C5	80205	WASHER, FLAT	EA 2
1	16	XDHZZ		SMB609906	80063	ACTUATOR SWITCH	EA 1
1	17	XDHZZ		SMB609905	80063	PAD, ACTUATOR, SWITCH	EA 1
1	18	XDHZZ		SMB609904	80063	BAR, ACTUATOR	EA 1
1	19	XDHZZ		SMB609909-1	80063	O RING	AJ5 EA 2
1	20	XDHZZ		SMB609909	80063	SCREW, MACHINE	EA 2
1	21	XDOOO		SMD609914	80063	KIT ACCESSORY	AJ5 EA 1
1	21	XDOOO		SMD686525	80063	KIT, ACCESSORY	CDH EA 1
1	22	PAHZZ	5305-00-054-6673	MS51957-48	96906	SCREW, MACHINE	AJ5 EA 16
1	23	PAHZZ	5310-00-880-5978	MS15795-807	96906	WASHER, FLAT	AJ5 EA 16



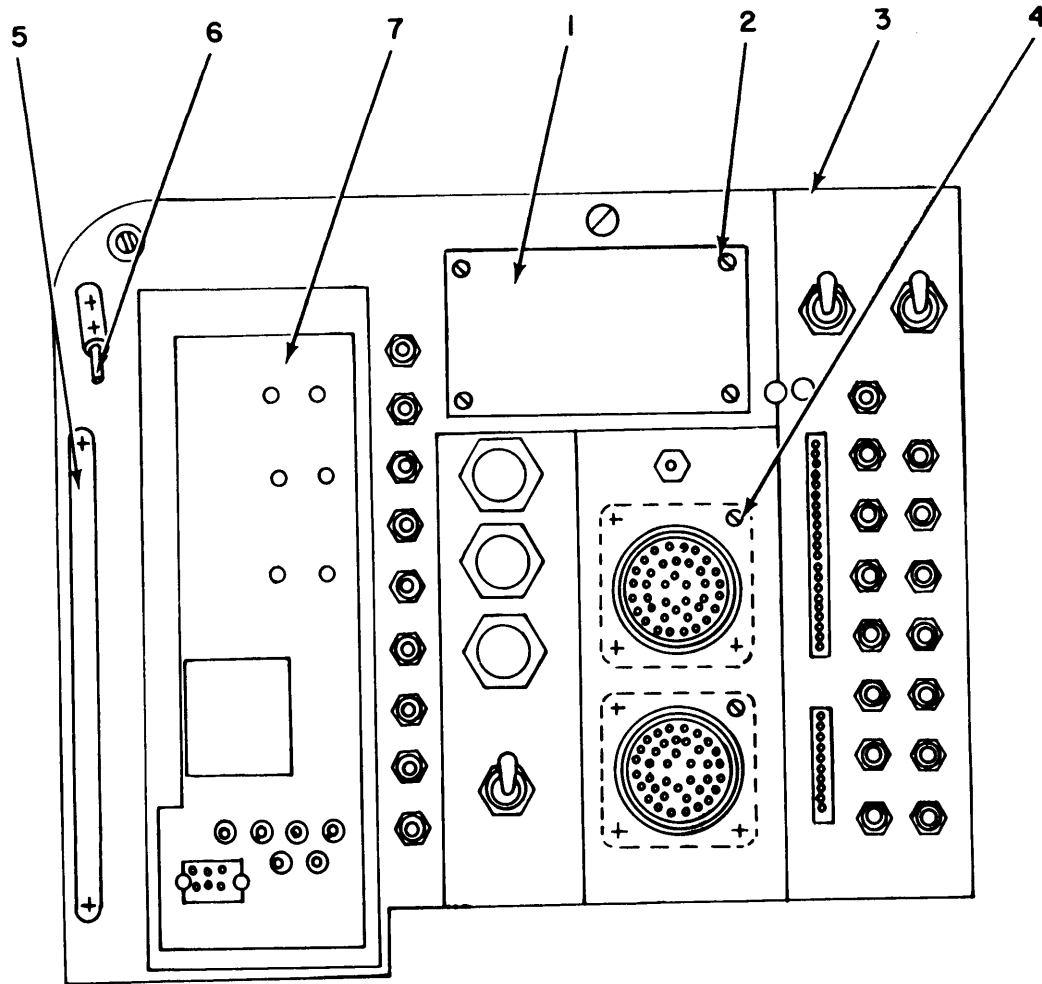

TOP LEFT FRONT VIEW

ELIHH002

Figure 2. Electrical Test Panel SB-3004/PPS-5, SB-3004A/PPS-5 (Sheet 1 of 12).

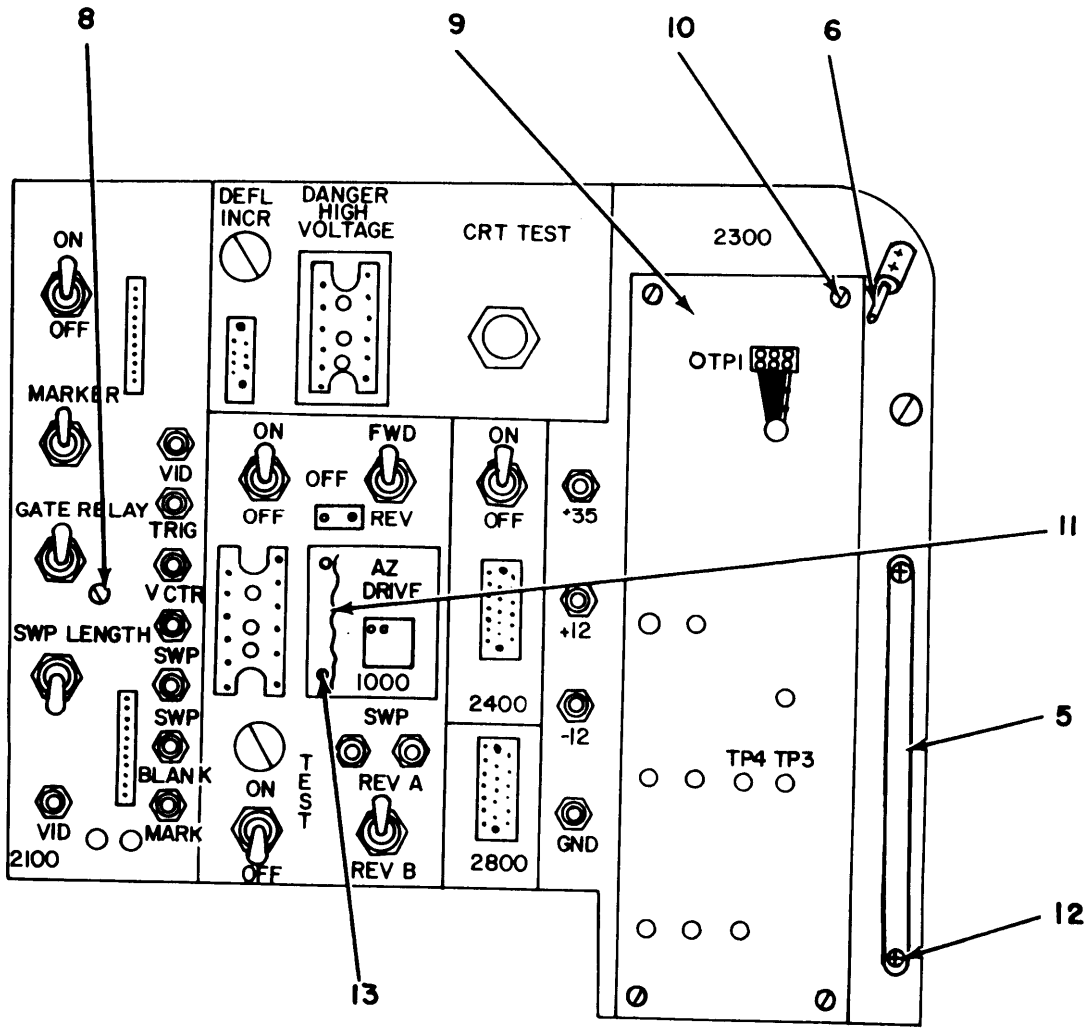

TOP RIGHT FRONT VIEW

Figure 2. Electrical Test Panel SB-3004/PPS-5, SB-3004A/PPS-5 (Sheet 2 of 12).

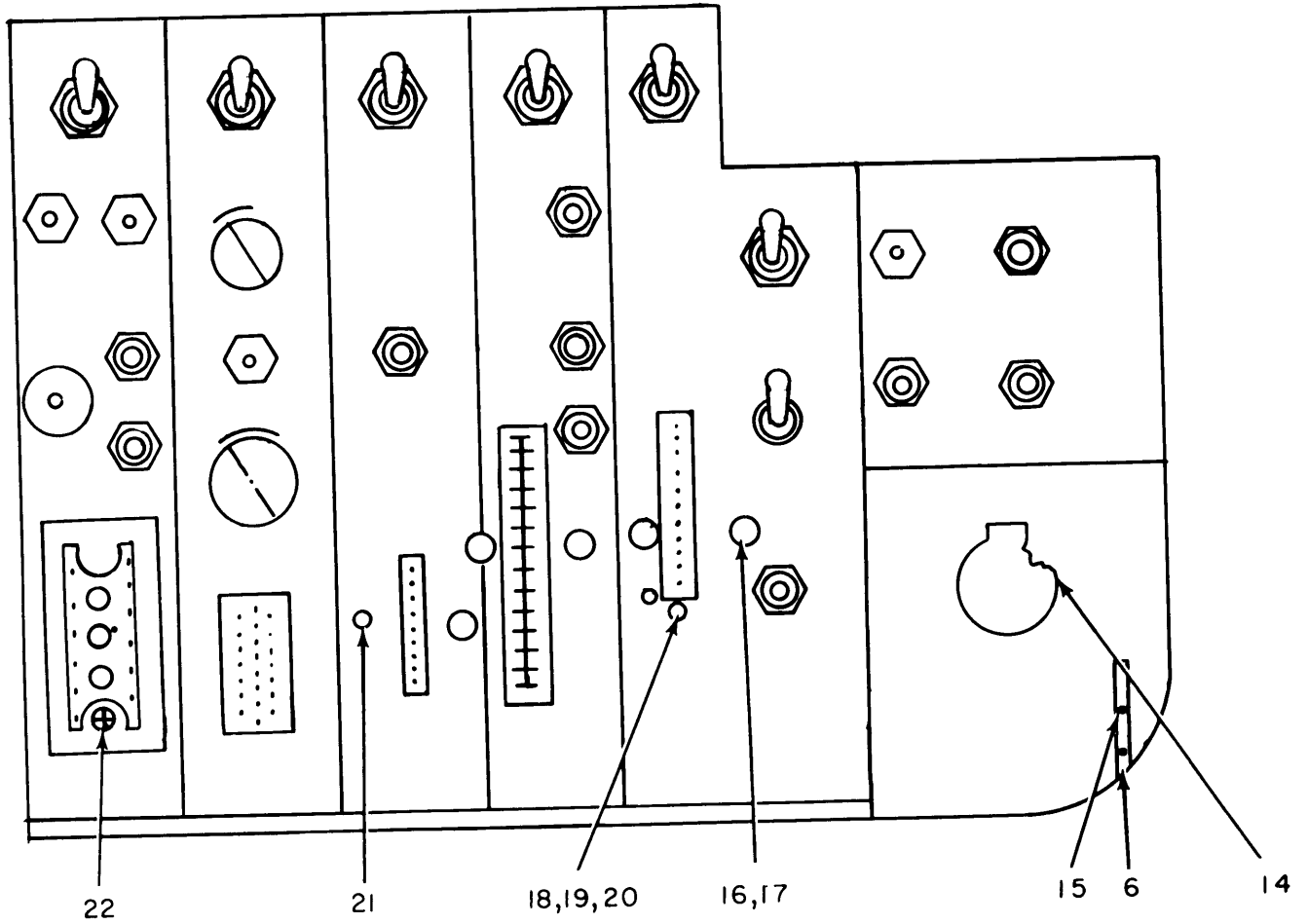

Figure 2. Electrical Test Panel SB-3004/PPS-5, SB-3004A/PPS-5 (Sheet 3 of 12).

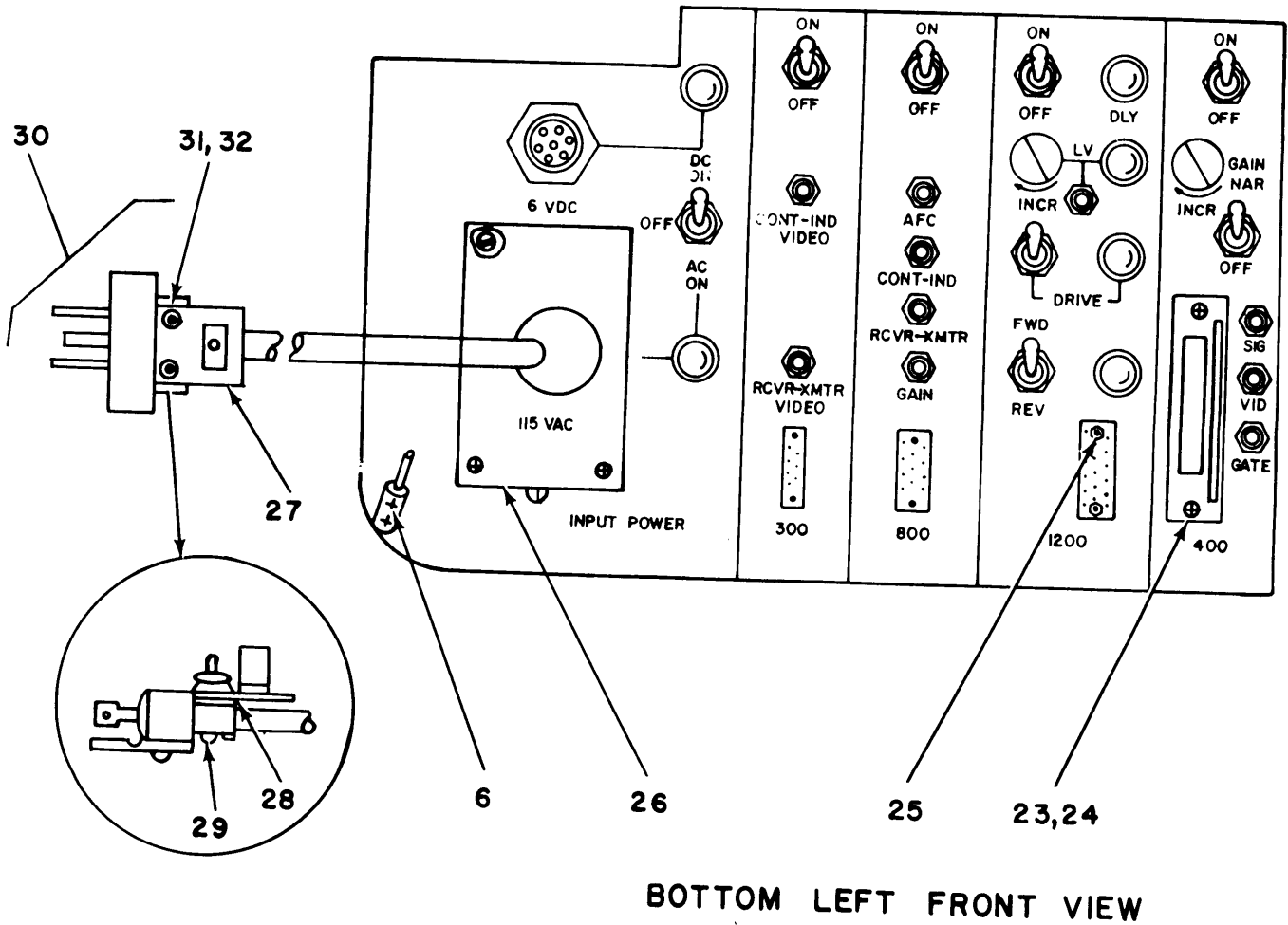
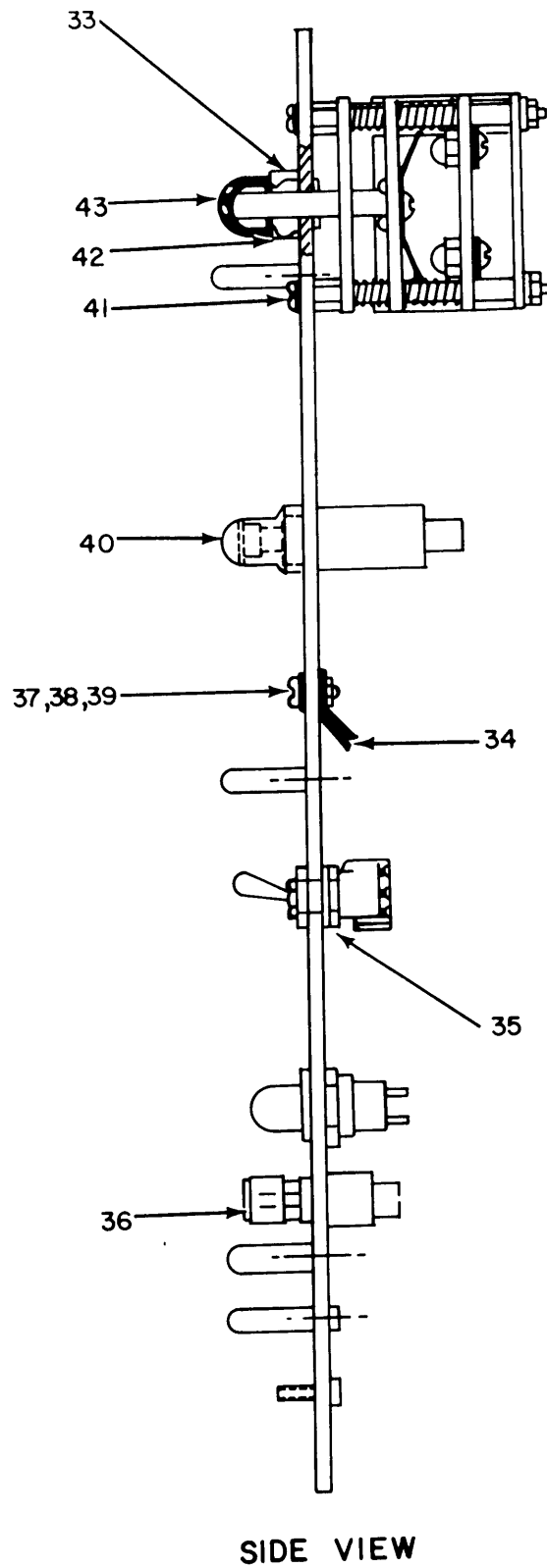
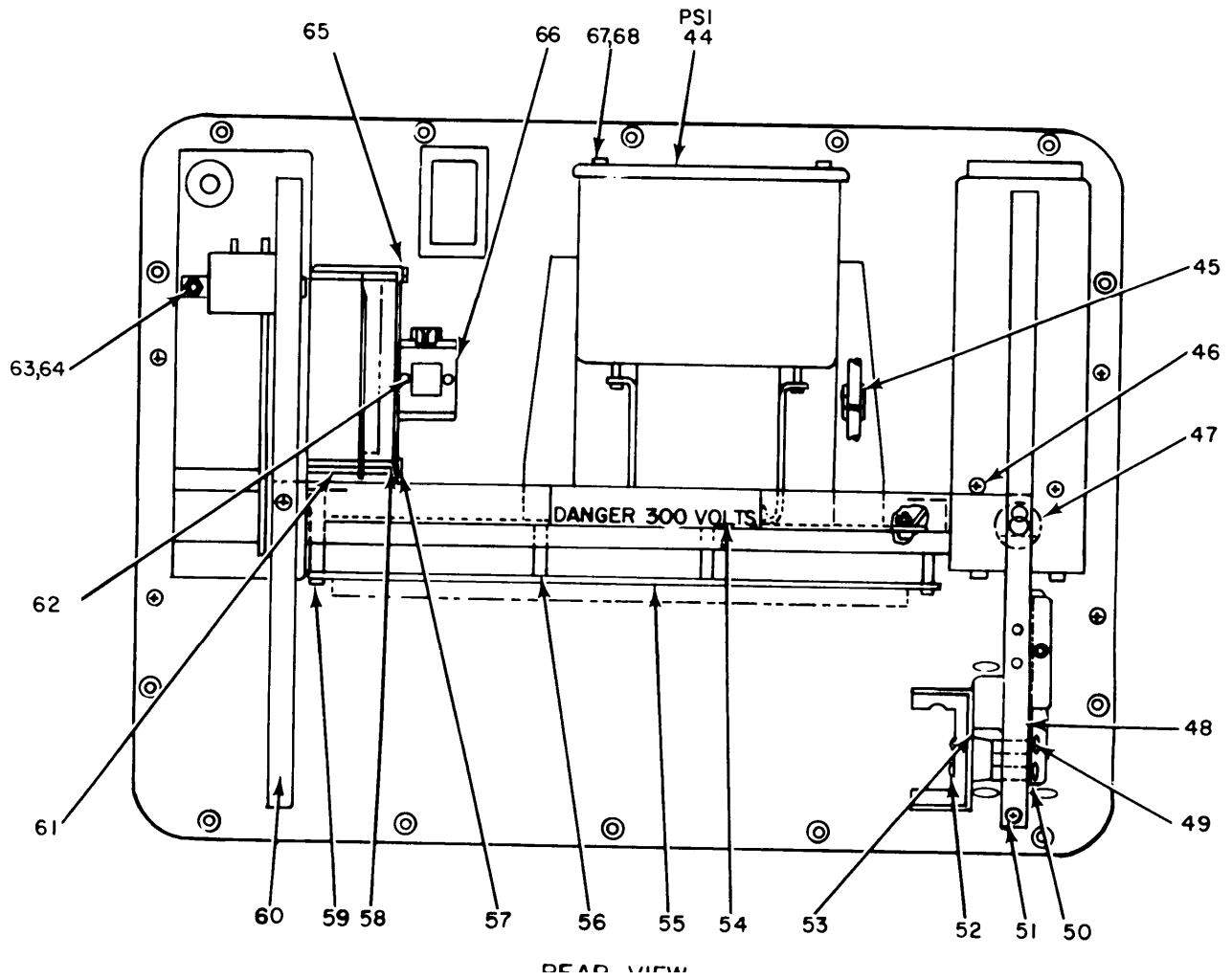

Figure 2. Electrical Test Panel SB-3004/PPS-5, SB-3004A/PPS-5 (Sheet 4 of 12).



ELIHH006

Figure 2. Electrical Test Panel SB-3004/PPS-5, SB-3004A/PPS-5 (Sheet 5 of 12).



ELIHH007

Electrical Test Panel SB-3004/PPS-5, SB-3004A/PPS-5 (Sheet 6 of 12).



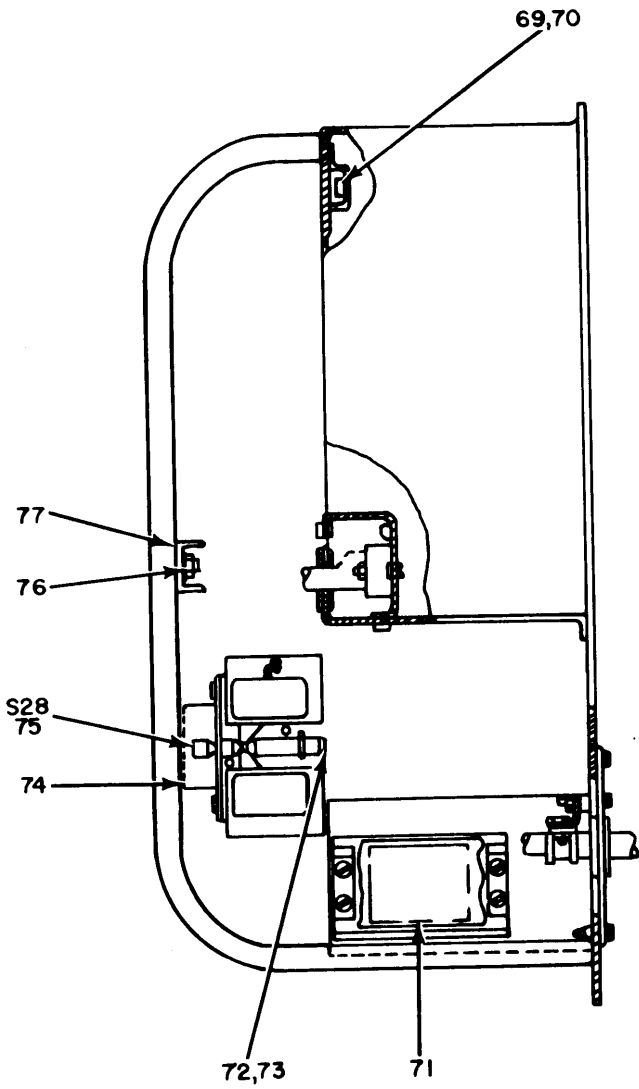

RIGHT SIDE VIEW

ELIHHO08

Figure 2. Electrical Test Panel SB-3004/PPS-5, SB-3004A/PPS-5 (Sheet 7 of 12).

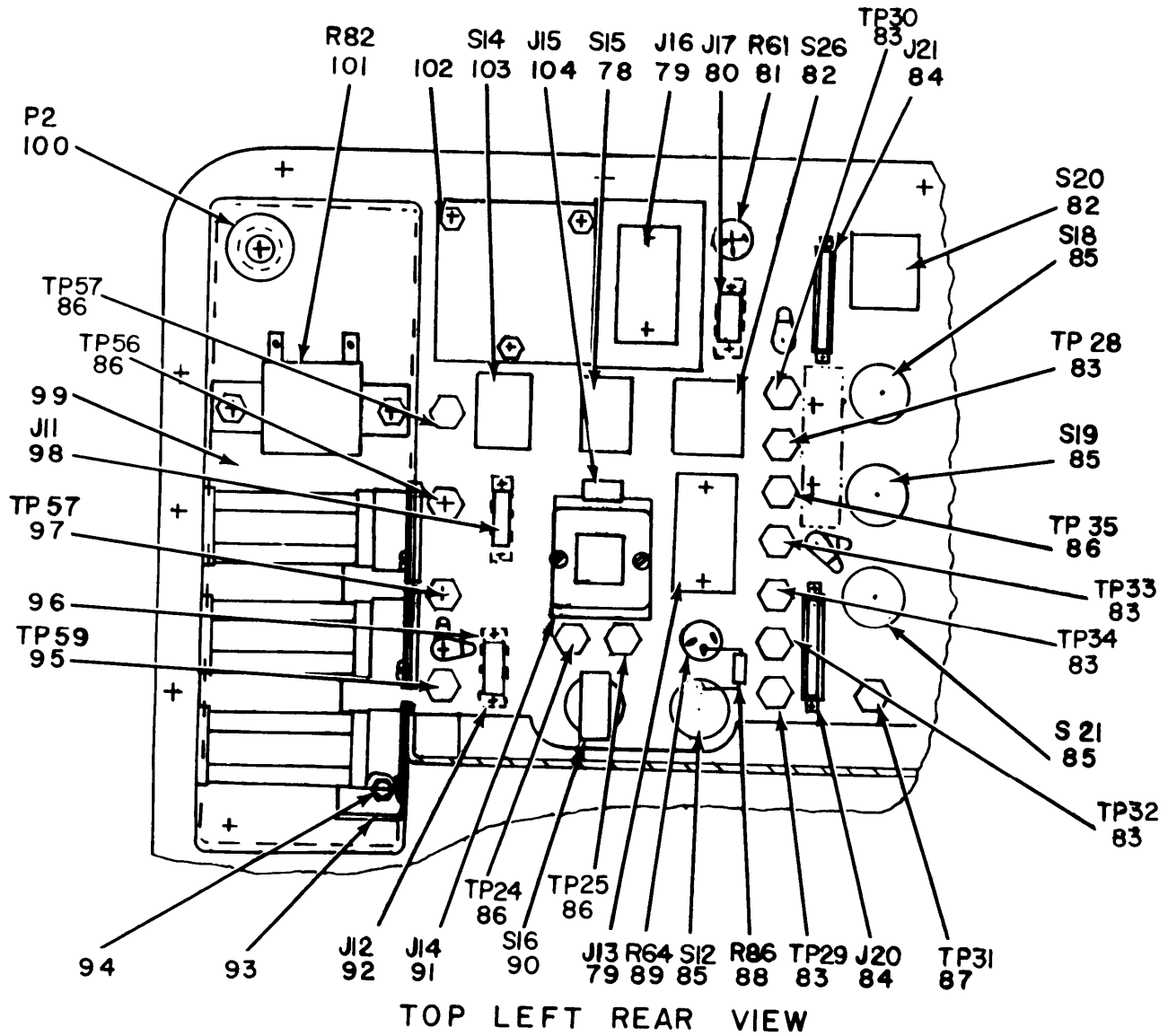

Figure 2. Electrical Test Panel SB-3004/PPS-5, SB-3004A/PPS-5 (Sheet 8 of 12).

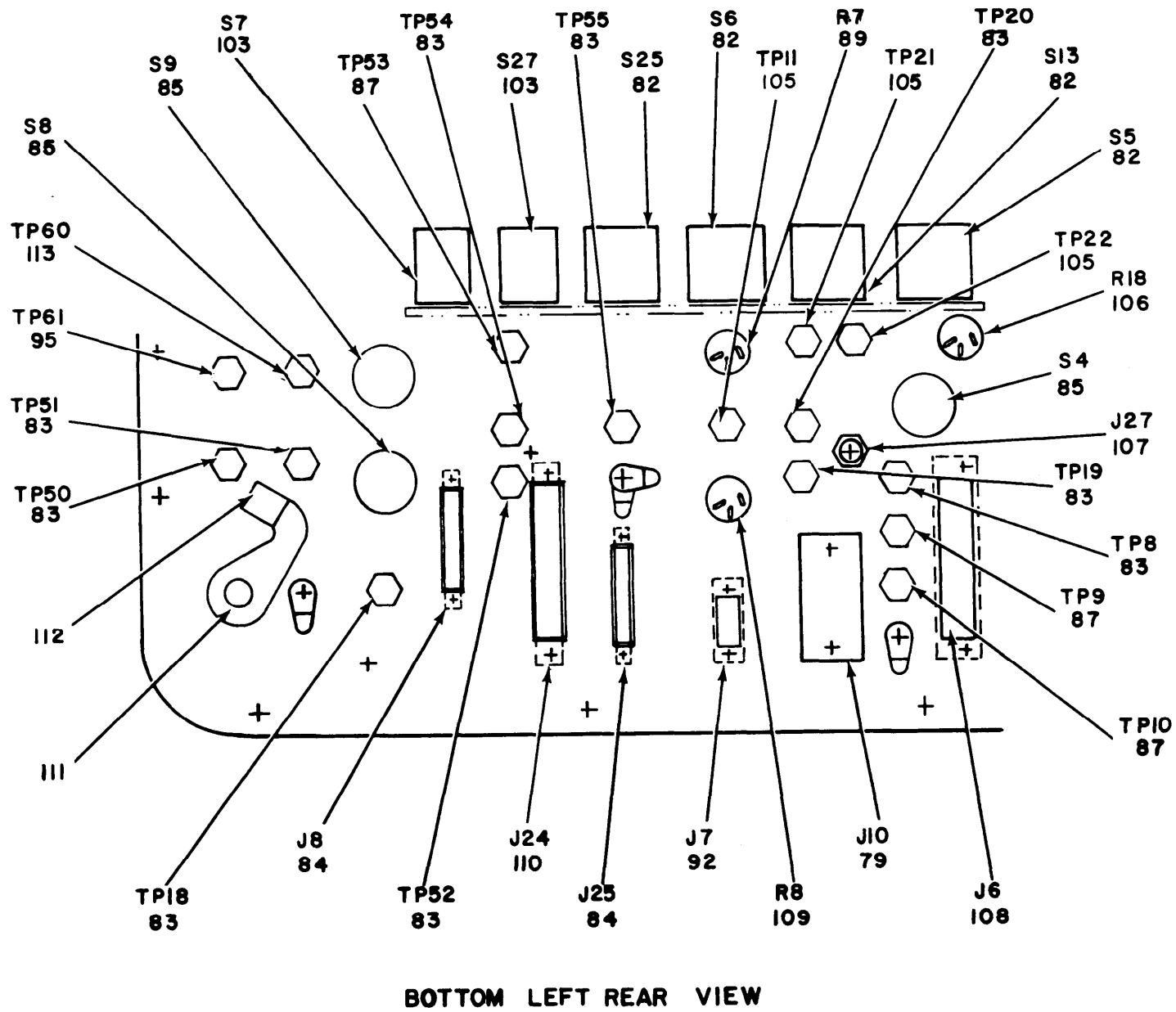

Figure 2. Electrical Test Panel SB-3004/PPS-5, SB-3004A/PPS-5 (Sheet 9 of 12).

TM 11-6625-1683-24P

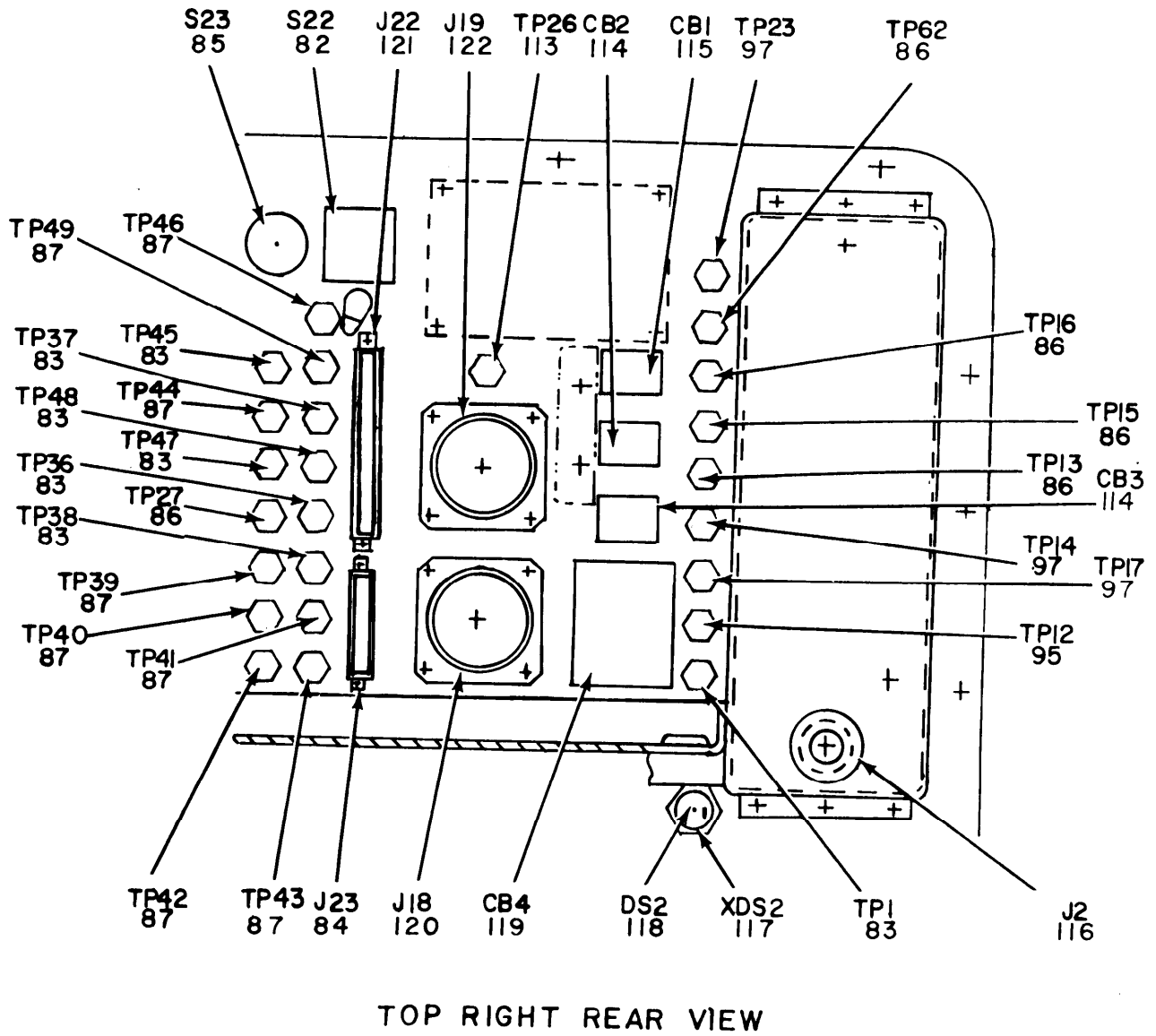
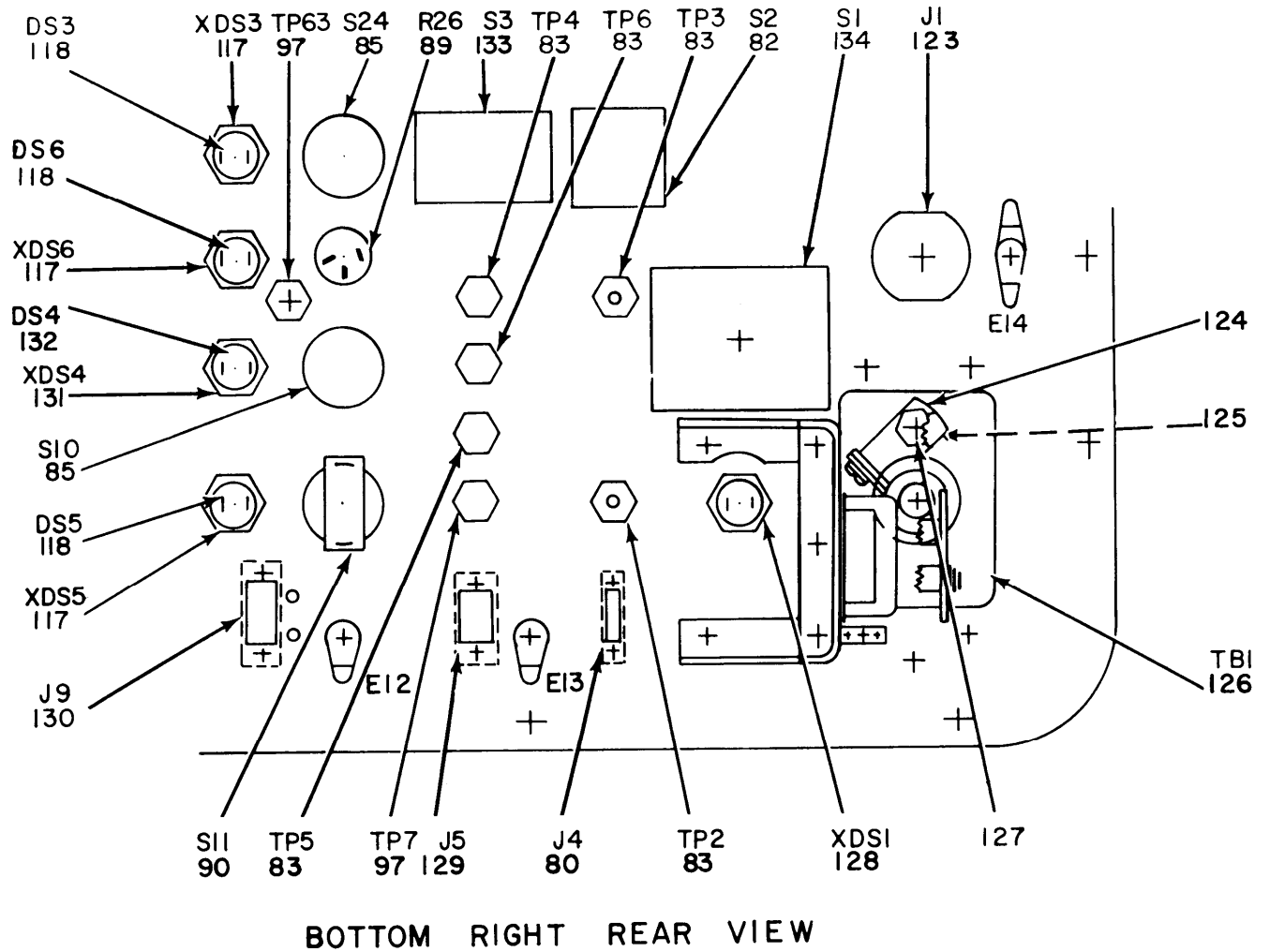

Figure 2. Electrical Test Panel SB-3004/PPS-5, SB-3004A/PPS-5 (Sheet 10 of 12).



**ELIHHO12**

Figure 2. Electrical Test Panel SB-3004/PPS-5, SB-3004A/PPS-5 (Sheet 11 of 12).

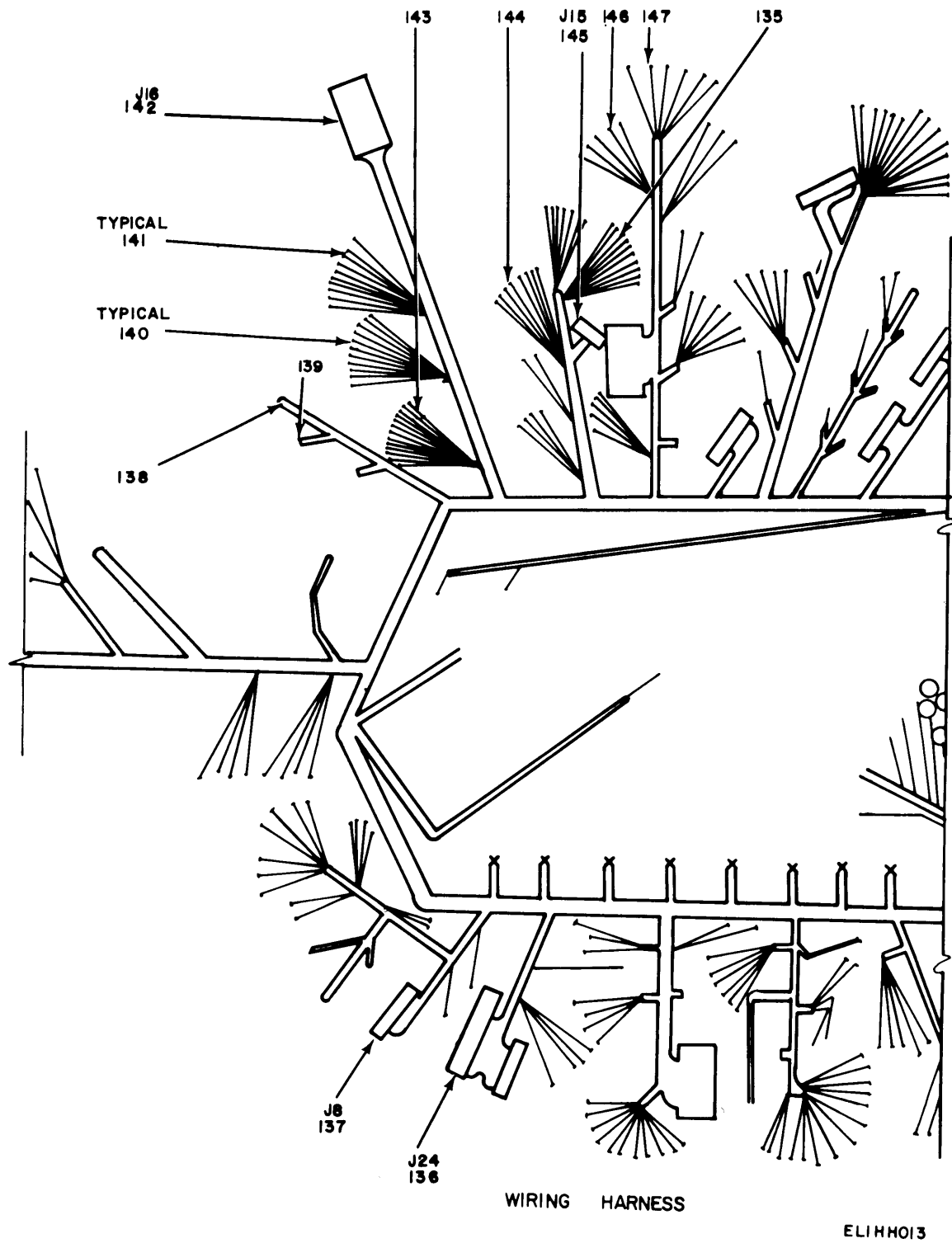

Figure 2. Electrical Test Panel SB-3004/PPS-5, SB-3004A/PPS-5 (Sheet 12 of 12).

SECTION II									
(1)	(2)	(3)	(4)	(5)	(6)	(7)	(8)		
ILLUSTRATION							QTY		
(A)	(B)	NATIONAL			DESCRIPTION		INC		
FIG	ITEM	SMR	STOCK	PART			IN		
NO	NO	CODE	NUMBER	NUMBER	FSCM	USABLE ON CODE	U/M		
							UNIT		
GROUP 01 ELECTRICAL TEST PANEL									
SB-3004/PPS-5,SB-3004A/PPS-5									
2	1	XDHZZ		SMC609915	80063	PLATE, IDENT	AJ5	EA	1
2	1	XDHZZ		SMC686620	80063	PLATE	CDH	EA	1
2	2	XDHZZ	5305-00-054-5648	MS51957-14	96906	SCREW, MACHINE		EA	4
2	3	XDHHH		SMD686903	80063	PANE, TEST SET	CDH	EA	1
2	3	XDHHH		SMD601710	80063	PANEL, FRONT	AJ5	EA	1
2	4	XDHZZ	5305-00-054-5649	MS51957-15	96906	SCREW, MACHINE		EA	12
2	5	XDHZZ		SMB601738	80063	HANDLE, BOW		EA	2
2	6	PAHZZ	5840-00-937-8972	SMB609843	80063	RETAINER, CABLE		EA	4
2	7	PAOHH	5840-00-461-4307	SMD686221	80063	POWER CONVERTER, RAD		EA	1
2	8	XDHZZ	5305-00-082-6782	MS51021-36	96906	SETSCREW		EA	1
2	9	PAOHH	5840-00-461-4326	SMD686250	80063	CONVERTER ASSEMBLY		EA	1
2	10	PAOZZ	5305-00-022-7058	MS35249-22	96906	SCREW, MACHINE	AJ5	EA	4
2	10	XDOZZ	5305-00-770-2579	MS51959-15	96906	SCREW, MACHINE	CDH	EA	4
2	11	PAHHH	6625-00-053-1468	SMB609841	80063	COVER, HINGED	AJ5	EA	1
2	11	PAHHH	6625-00-450-3570	SMC686416	80063	COVER ASSEMBLY, HINGE	CDH	EA	1
2	12	XDHZZ	5305-00-042-1207	MS35250-73	96906	SCREW, MACHINE	AJ5	EA	4
2	12	XDHZZ	5305-00-071-1323	MS51960-66	96906	SCREW, MACHINE	CDH	EA	4
2	13	XDHZZ	5305-00-054-5636	MS51957-2	96906	SCREW, MACHINE		EA	2
2	14	XDHZZ		SMB601748	80063	COVER, TELEPHONE		EA	1
2	15	XDHZZ	5305-00-764-2966	MS51959-2	96906	SCREW, MACHINE		EA	8
2	16	PAHZZ	5310-00-933-8118	MS35338-135	96906	WASHER, SPLIT		EA	16
2	17	PAHZZ	5305-00-054-5650	MS51957-16	96906	SCREW, MACHINE		EA	8
2	18	XDHZZ		SMB540805-1	80063	NUT, SELF-LOCKING, HE		EA	2
2	19	PAHZZ	5305-00-054-5641	MS35233-7	96906	SCREW, MACHINE	AJ5	EA	12
2	19	XDHZZ	5305-00-725-4191	MS51959-7	96906	SCREW, MACHINE	CDH	EA	12
2	20	PAHZZ	5310-00-595-6761	MS15795-802	96906	WASHER, FLAT		EA	12
2	21	XDHZZ		SMB609930	80063	POST, SPECIAL		EA	10
2	22	PAHZZ	5310-00-595-6211	MS15795-803	96906	WASHER FLAT		EA	2
2	23	PAHZZ	5310-00-614-3500	SMB540805-2	80063	NUT, SELF-LOCKING, HE		EA	2
2	24	XDHZZ	5305-00-054-5652	MS51957-18	96906	SCREW, MACHINE		EA	5
2	25	PAHZZ	5305-00-941-6402	MS35275-206	96906	SCREW, MACHINE		EA	2
2	26	PAHZZ	6625-00-465-6051	SMC609842	80063	PLATE, TEST PANEL		EA	1
2	27	PAHHH	5340-00-089-4688	SMB609832	80063	PLATE, CLIP RETAINER		EA	1
2	28	XDHZZ		SMB610027	80063	PLATE, MOUNTING	AJ5	EA	1
2	29	XDHZZ		MS35275-34	96906	SCREW, MACHINE	AJ5	EA	2
2	30	PAHHH	6150-00-935-2706	MS21993-1	96906	CABLE ASSEMBLY, POWER	AJ5	EA	1
2	31	XDHZZ	5310-00-929-6385	MS35338-136	96906	WASHER, LOCK		EA	4

SECTION II

(1)	(2)	(3)	(4)	(5)	(6)	(7)	(8)		
ILLUSTRATION							QTY		
(A)	(B)	NATIONAL			DESCRIPTION		INC		
FIG	ITEM	SMR	STOCK	PART			IN		
NO	NO	CODE	NUMBER	NUMBER	FSCM	USABLE ON CODE	U/M		
							UNIT		
2	32	PAHZZ	5310-00-934-9761	MS35649-264	96906	NUT, PLAIN, HEXAGON	EA	2	
2	33	XDHZZ	4730-00-937-9911	SMB601763	80063	ADAPTER, BUSHING	AJ5	EA	1
2	34	PAHZZ	5940-00-577-2702	SMB541372	80063	TERMINAL, LUG	AJ5	EA	16
2	35	XDHZZ		MS25082-8	96906	NUT, HEXAGON	AJ5	EA	25
2	36	XDHZZ		MS91528-01DB	96906	KNOB	AJ5	EA	6
2	37	PAHZZ	5310-00-722-5998	MS15795-805	96906	WASHER, FLAT	AJ5	EA	3
2	38	XDHZZ		SMB540878-1	80063	NUT, PLAIN, HEXAGON		EA	1
2	39	XDHZZ	5305-00-054-6653	MS51957-29	96906	SCREW, MACHINE		EA	12
2	40	PAHZZ	5930-00-937-9020	SMB545066	80063	BOOT, DUST AND MOIST		EA	3
2	41	XDHZZ		SMB540275-4	80063	SCREW, SELF-LOCKING		EA	3
2	42	XDHZZ	5365-00-060-7639	SMB601762	80063	BUSHING, MACHINE THR	AJ5	EA	1
2	43	XDHZZ	5310-00-426-2908	40152	13074	BOOT, DUST AND MOIST	AJ5	EA	1
2	43	XDHZZ	5930-00-937-9020	40141	13074	BOOT, DUST AND MOIST	CDH	EA	3
2	44	XDHHH		SMD600893	80063	POWER SUPPLY		EA	1
2	45	XDHHH		SME601740	80063	WIRING, HARNESS	AJ5	EA	1
2	45	XDHHH		SME686412	80063	WIRING HARNESS	CDH	EA	1
2	46	XDHZZ	5305-00-054-6651	MS51957-27	96906	SCREW, MACHINE		EA	2
2	47	PAHZZ	5325-00-291-9366	MS35489-11	96906	GROMMET, RUBBER	AJ5	EA	3
2	48	PAHZZ	5340-00-092-6480	SMC609902	80063	HANDLE, BOW		EA	1
2	49	PAHZZ	5305-00-090-3954	SMB540276-4	80063	SCREW, SELF-LOCKING		EA	4
2	50	XDHZZ		SMB601631	80063	COVER, TERMINAL		EA	1
2	51	XDHZZ	5305-00-765-4257	MS51959-43	96906	SCREW, MACHINE		EA	2
2	52	XDHZZ		SMB601632	80063	PLATE, INSULATOR		EA	1
2	53	XDHZZ	5970-00-832-4393	SMB601630	80063	INSULATOR, STANDOFF		EA	4
2	54	XDHZZ		SMB601273-5	80063	PLATE, WARNING	CDH	EA	1
2	55	XDHHH		SMD600894	80063	ELECTRONIC	AJ5	EA	1
2	55	XDHHH		SMD686289	80063	ELECTRONIC	CDH	EA	1
2	56	PAHZZ	5970-00-832-4387	SMB601629	80063	INSULATOR, STANDOFF		EA	4
2	57	XDHZZ	5305-00-054-5647	MS51957-13	96906	SCREW, MACHINE		EA	2
2	58	XDHZZ		SMB609929	80063	COVER, TERMINAL	AJ5	EA	1
2	58	XDHZZ		SMB686414	80063	COVER, TERMINAL	CDH	EA	1
2	59	PAHZZ	5305-00-832-5187	SMB601764	80063	SCREW, MACHINE		EA	8
2	60	PAHZZ	5340-00-092-6477	SMC601670	80063	HANDLE, BOW		EA	1
2	61	PAHZZ	5340-00-090-3956	SMB609928	80063	POST, ELECTRICAL-MEC		EA	8
2	62	PAHZZ	5305-00-054-5648	MS35233-14	96906	SCREW, MACHINE	AJ5	EA	4
2	62	XDHZZ	5305-00-725-4191	MS51959-7	96906	SCREW, MACHINE	CDH	EA	1
2	63	XDHZZ		SMB540947-3	80063	NUT, PLAIN, HEXAGON	AJ5	EA	2
2	63	XDHZZ	5310-00-982-6814	MS21044C08	96906	NUT, SELF-LOCKING, HE	CDH	EA	4
2	64	XDHZZ	5305-00-054-6673	MS51957-48	96906	SCREW, MACHINE		EA	2
2	65	XDHZZ	5305-00-969-6495	MS24693-C25	96906	SCREW, MACHINE		EA	8



SECTION II

(1)	(2)	(3)	(4)	(5)	(6)	(7)	(8)
ILLUSTRATION							QTY
(A)	(B)	NATIONAL	PART		DESCRIPTION		INC
FIG	ITEM	STOCK	NUMBER	FSCM		USABLE ON CODE	IN
NO	NO	NUMBER	NUMBER				UNIT
2	66		SMB601273-2	80063	PLATE	CDH	EA 1
2	67	5310-00-880-5978	MS15795-807	96906	WASHER, FLAT		EA 4
2	68	5305-00-054-6670	MS35233-45	96906	SCREW, MACHINE		EA 6
2	69	5310-00-933-8119	MS35338-137	96906	WASHER, LOCK		EA 2
2	70	5305-00-054-6668	MS51957-43	96906	SCREW, MACHINE		EA 2
2	71		SMB601273-4	80063	PLATE, WARNING	CDH	EA 1
2	72	5305-00-764-0064	MS51959-32	96906	SCREW, MACHINE		EA 2
2	73		SMB540947-2	80063	NUT, PLAIN, HEXAGON	AJ5	EA 2
2	73	5310-00-061-8867	79NM62	72962	NUT, SELF-LOCKING, HE		EA 2
2	74		SMB609901	80063	BRACKET, ANGLE		EA 1
2	75	5930-00-615-3630	SMB609899	80063	SWITCH, PUSH-PULL		EA 1
2	76	5305-00-764-0071	MS51959-47	96906	SCREW, MACHINE	AJ5	EA 2
2	76	5305-00-054-6672	MS51957-47	96906	SCREW, MACHINE	CDH	EA 2
2	77		SMB601719	80063	CHANNEL, ALUMINUM	AJ5	EA 1
2	78	5930-00-945-1834	MS90311-211	96906	SWITCH, TOGGLE		EA 1
2	79	5935-00-189-6245	SMB540425-1	80063	CONNECTOR, RECEPTACL		EA 3
2	80	5935-00-937-9439	SMB601735-1	80063	CONNECTOR, RECEPTACL		EA 2
2	81	5905-00-542-9814	RV6NAYSD105A	81349	RESISTOR, VARIABLE, N		EA 1
2	82	5930-00-772-1742	6AT10T	91929	SWITCH, TOGGLE		EA 8
2	83	5935-00-681-5690	MS16108-7A	96906	JACK, TIP		EA 27
2	84	5935-00-909-6296	SMB540453-1	80063	CONNECTOR, RECEPTACL		EA 5
2	85	5930-00-913-3641	SMB601755	80063	SWITCH, TOGGLE		EA 10
2	86	5935-00-578-3489	MS16108-2A	96906	JACK, TIP	AJ5	EA 10
2	87	5935-00-577-2337	MS16108-5A	96906	JACK, TIP	AJ5	EA 12
2	88	5905-00-190-8889	RC20GF101J	81349	RESISTOR, FIXED, COMP	AJ5	EA 1
2	89	5905-00-577-1761	RV6NAYSD102A	81349	RESISTOR, VARIABLE, N	AJ5	EA 3
2	90	5930-00-642-9664	SMB601756	80063	SWITCH, TOGGLE	AJ5	EA 2
2	91	5935-00-190-5268	SMB601721	80063	CONNECTOR, RECEPTACL	AJ5	EA 1
2	92		SMV601735-3	80063	CONNECTO	AJ5	EA 2
2	93		SMC609840	80063	NETWORK ASSEMBLY	AJ5	EA 1
2	94	5310-00-934-9748	MS35649-44	96906	NUT, PLAIN, HEXAGON	AJ5	EA 3
2	95	5935-00-577-2336	MS16108-3A	96906	JACK, TIP	AJ5	EA 3
2	96	5940-00-832-6472	SMB600957	80063	TERMINAL, STUD	AJ5	EA 2
2	97	5935-00-989-4413	MS16108-10A	96906	JACK, TIP	AJ5	EA 6
2	98	5935-00-832-4891	SMB600881-1	80063	CONNECTOR, RECEPTACL	AJ5	EA 1
2	99		SMC600889	80063	HIGH VOLTAGE BOARD	AJ5	EA 1
2	99		SMC686274	80063	CIRCUIT CARD	CDH	EA 1
2	100	5935-00-832-4897	SMB545004-2	80063	CONNECTOR, RECEPTACL		EA 1
2	101	5905-00-503-7722	RW20V1R0	81349	RESISTOR, FIXED, WIRE		EA 1
2	102	5930-00-937-9019	SMC601598	80063	SWITCH, ROTARY	AJ5	EA 1

SECTION II

(1)	(2)	(3)	(4)	(5)	(6)	(7)	(8)
ILLUSTRATION							QTY
(A) (B)		NATIONAL			DESCRIPTION		INC
FIG ITEM	SMR	STOCK	PART	FSCM		USABLE ON CODE	IN
NO NO	CODE	NUMBER	NUMBER				UNIT
2	102		SMC686515	80063	SWITCH ASSEMBLY	CDH	EA 1
2	103	PAHZZ 5930-00-811-8604	SMB601757	80063	SWITCH, TOGGLE		EA 3
2	104	PAHZZ 5935-00-850-9484	JFA1P1S	81312	CONNECTO		EA 1
2	105	PAHZZ 5935-00-768-4232	MS16108-8A	96906	JACK, TIP		EA 3
2	106	PAHZZ 5905-00-552-2585	RV6NAYS253A	81349	RESISTOR, VARIABLE, N		EA 1
2	107	PAHZZ 5935-00-687-1838	MS16107-2	96906	JACK, TIP		EA 1
2	108	PAHZZ 5935-00-111-1889	SMB545111	80063	CONNECTOR, RECEPTACL		EA 1
2	109	PAHZZ 5905-00-581-6185	RV6NAYS502A	81349	RESISTOR, VARIABLE, N		EA 1
2	110	PAHZZ 5935-00-577-8713	SMB540638	80063	CONNECTOR, RECEPTACL		EA 1
2	111	PAHZZ 5935-00-242-4523	JJ096	81349	JACK, TELEPHONE		EA 1
2	112	XDZZ	SMB540386-2	80063	SLEEVE, SOLDER		EA 2
2	113	PAHZZ 5935-00-685-9396	MS16108-1A	96906	JACK, TIP		EA 2
2	114	PAHZZ 5925-00-969-7783	MS26574-3	96906	CIRCUIT BREAKER		EA 2
2	115	PAHZZ 5925-00-838-3742	MS26574-1-1-2	96906	CIRCUIT BREAKER		EA 1
2	116	XDHHH	SMB601587	80063	BRACKET ASSEMBLY		EA 1
2	117	XDZZ	137-8536-937	72619	LIGHT, INDICATOR	AJ5	EA 5
2	117	PAHZZ 6210-00-183-0457	SMB601765	80063	LIGHT, INDICATOR		EA 4
2	118	PAHZZ 6240-00-892-4420	MS25252-NE2D	96906	LAMP, GLOW		EA 5
2	119	PAHZZ 5925-00-937-9572	SMC601110-2	80063	CIRCUIT BREAKER		EA 1
2	120	XDZZ	SMD610398-1	80063	CONNECTO		EA 1
2	121	PAHZZ 5935-00-964-3550	SMB540453-2	80063	CONNECTOR, RECEPTACL		EA 1
2	122	PAHZZ 5935-00-401-7411	SMD610398-2	80063	CONNECTOR, RECEPTACL		EA 1
2	123	PAHZZ 5935-00-832-4955	SMB540175	80063	CONNECTOR, RECEPTACL		EA 1
2	124	XDZZ	SMB601739	80063	CLAMP, LOOP		EA 1
2	125	PAHZZ 5365-00-031-0659	SMB601753	80063	SPACER, SLEEVE		EA 1
2	126	XDZZ	SMB601717	80063	TERMINAL BOARD		EA 1
2	127	XDZZ 5305-00-054-6656	MS51957-32	96906	SCREW, MACHINE		EA 1
2	128	PAHZZ 6210-00-660-8195	MS25257-3	96906	LIGHT, INDICATOR		EA 1
2	129	PAHZZ 5935-00-937-9828	SMB601735-2	80063	CONNECTOR, RECEPTACL		EA 1
2	130	PAHZZ 5935-00-937-9819	SMB601734	80063	CONNECTOR, RECEPTACL		EA 1
2	131	PAHZZ 6210-00-808-2311	MS25256-10	96906	LIGHT, INDICATOR	CDH	EA 1
2	132	PAHZZ 6240-00-155-7857	MS25237-328	96906	LAMP, INCANDESCENT	CDH	EA 1
2	133	PAHZZ 5930-00-556-9530	SMB601759	80063	SWITCH, TOGGLE		EA 1
2	134	PAHZZ 5930-00-805-7006	MS25308-212	96906	SWITCH, TOGGLE		EA 1
2	135	XDZZ	SMB540386-4	80063	SLEEVE, SOLDER	AJ5	EA 1
2	136	PAHZZ 5935-00-577-8713	SMB540638	80063	CONNECTOR, RECEPTACL	AJ5	EA 1
2	137	PAHZZ 5935-00-111-1889	SMB545111	80063	CONNECTOR, RECEPTACL	AJ5	EA 1
2	138	PAHZZ 5940-00-832-6469	SMB601722	80063	TERMINAL, LUG		EA 15
2	139	PAHZZ 5995-00-782-6985	SMB541027	80063	CABLE ASSEMBLY, RADI	AJ5	EA 1
2	140	PAHZZ 5935-00-909-6296	SMB540453-1	80063	CONNECTOR, RECEPTACL	AJ5	EA 5

SECTION II

(1)	(2)	(3)	(4)	(5)	(6)	(7)	(8)		
ILLUSTRATION							QTY		
(A)	(B)	NATIONAL			DESCRIPTION		INC		
FIG	ITEM	SMR	STOCK	PART			IN		
NO	NO	CODE	NUMBER	NUMBER	FSCM	USABLE ON CODE	U/M		
							UNIT		
2	141	PAHZZ	5935-00-189-6245	SMB540425-1	80063	CONNECTOR,RECEPTACL	EA	3	
2	142	PAHZZ	5935-00-832-4955	SMB540175	80063	CONNECTOR,RECEPTACL	AJ5	EA	1
2	143	PAHZZ	5935-00-964-3550	SMB540453-2	80063	CONNECTOR,RECEPTACL	AJ5	EA	1
2	144	PAHZZ	5940-00-857-3414	SMB540386-1	80063	SPLICE,CONDUCTOR		EA	1
2	145	XDHZZ		SMB601747	80063	CONNECTOR PLUG	AJ5	EA	1
2	146	XDHZZ		SMB540385-2	80063	INSULATION,SLEEVING		EA	1
2	147	PAHZZ	6145-00-822-3481	SMB601525-6	80063	WIRE,ELECTRICAL	AJ5	EA	1

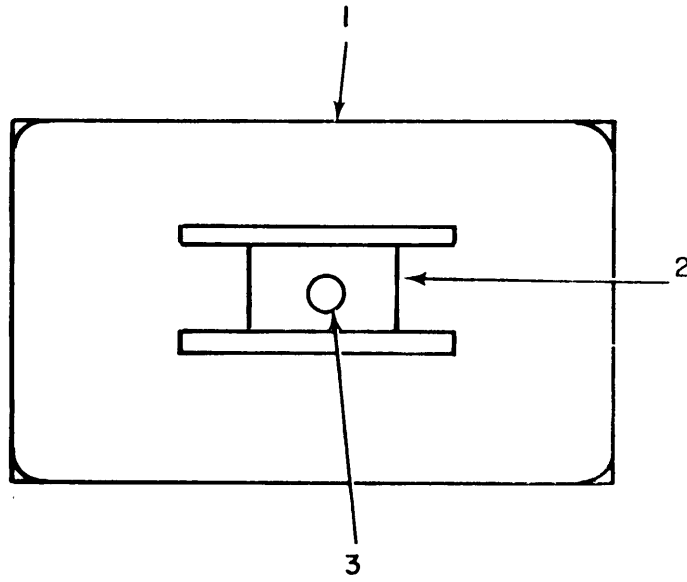

Figure 3. Electrical Test Panel SB-3004/PPS-5, SB-3004A/PPS-5 Plate **Clip** Retainer.

SECTION II		(2)	(3)	(4)	(5)	(6)	(7)	(8)	
(1)									
ILLUSTRATION			NATIONAL	PART		DESCRIPTION		QTY	
(A)	(B)		STOCK	NUMBER	FSCM		USABLE ON CODE	INC	
FIG	ITEM	SMR						IN	
NO	NO	CODE	NUMBER	NUMBER				UNIT	
3	1	XDHZZ		SMB609833	80063	PLATE, CLIP, RTNR	AJ5	EA	1
3	2	XDHZZ	5340-01-040-1500	6080-2CC	91506	CLIP	AJ5	EA	1
3	3	XDHZZ	5320-00-117-6814	MS20470AD3-3	96906	RIVET, SOLID	AJ5	EA	1

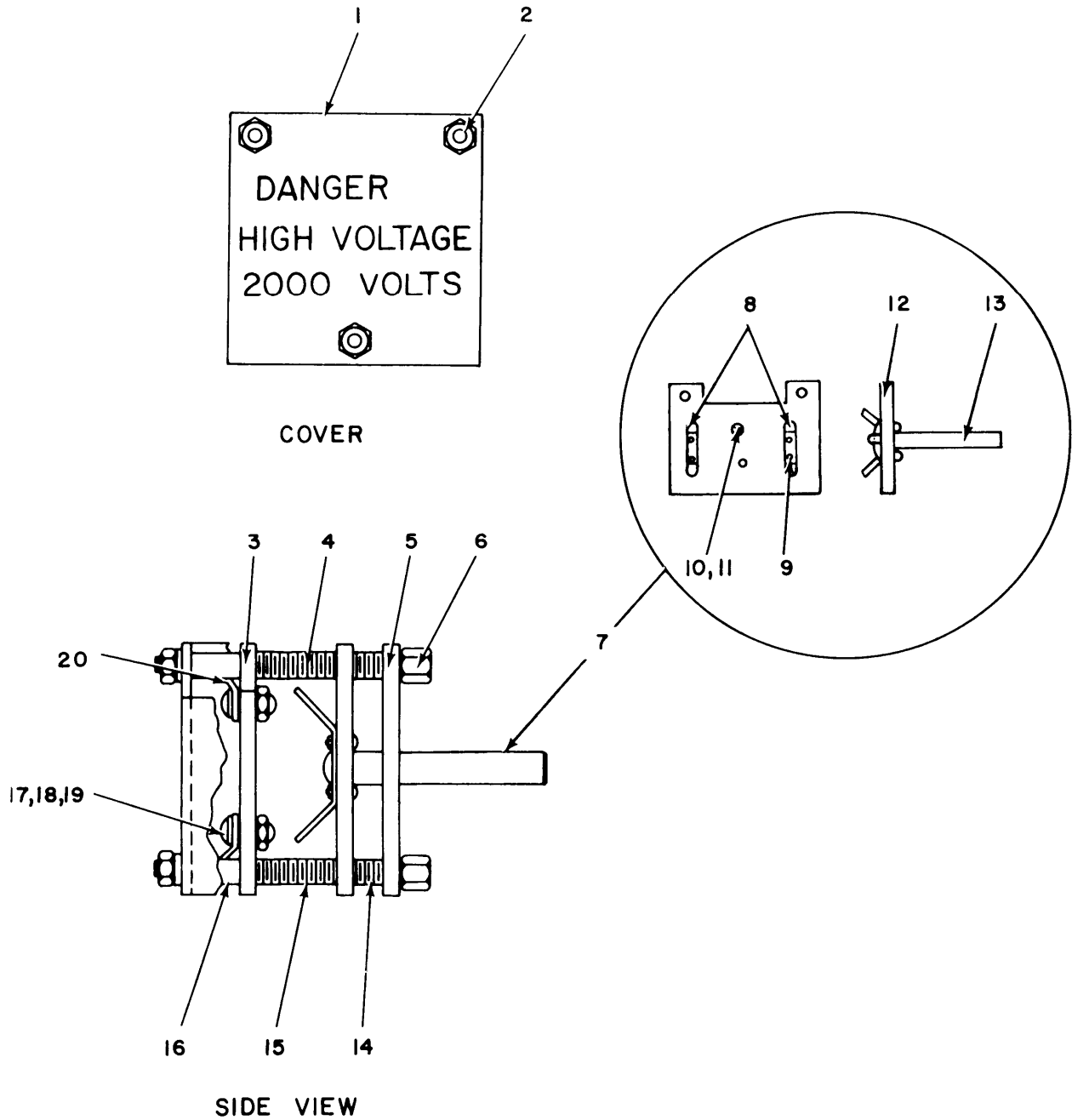

Figure 4. Electrical Test Panel SB-3004/PPS-5, SB-3004A/PPS-5 Switch Assembly.

SECTION II

(1)	(2)	(3)	(4)	(5)	(6)	(7)	(8)	
ILLUSTRATION							QTY	
(A)	(B)	NATIONAL			DESCRIPTION		INC	
FIG	ITEM	SMR	STOCK	PART		USABLE ON CODE	U/M	
NO	NO	CODE	NUMBER	NUMBER	FSCM		UNIT	
4	1	XDHZZ		SMC601594	80063	PLATE, INSTRUCTION	AJ5	EA 1
4	1	XDHZZ		SMC686514	80063	PLATE, INSTRUCTION	CDH	EA 1
4	2	XDHZZ	5310-00-614-3500	68-1660-40	72962	NUT, SELF-LOCKING, HE		EA 3
4	3	XDHZZ		SMB601593	80063	WAFER, SWITCH	AJ5	EA 1
4	3	XDHZZ		SMB686513	80063	WAFER, SWITCH	CDH	EA 1
4	4	XDHZZ		SMB601596-2	80063	SPRING, HELICAL		EA 3
4	5	XDHZZ		SMB601592	80063	WAFER, SWITCH	AJ5	EA 1
4	5	XDHZZ		SMB686512	80063	WAFER, SWITCH	CDH	EA 1
4	6	PAHZZ	5340-00-183-0010	SMB601595	80063	POST, ELECTRICAL-MEC		EA 3
4	7	XDHHH		SMB601591	80063	SWITCH SUBASSEMBLY	AJ5	EA 1
4	7	XDHHH		SMB686511	80063	SWITCH, ROTARY	CDH	EA 1
4	8	XDHZZ		SMB601590	80063	SPRING, CONTACT	CDH	EA 2
4	9	XDHZZ	5320-00-721-5243	MS16535-78	96906	RIVET, TUBULAR	CDH	EA 4
4	10	XDHZZ	5305-00-054-5648	MS51957-14	96906	SCREW, MACHINE	CDH	EA 1
4	11	XDHZZ	5310-00-595-6211	MS15795-803	96906	WASHER, FLAT	AJ5	EA 3
4	12	XDHZZ		SMB686510	80063	WAFER, SWITCH	CDH	EA 1
4	13	XDHZZ		SMB601589	80063	SHAFT, SHOULDERED	CDH	EA 1
4	14	XDHZZ		SMB601596-1	80063	SPRING, HELICAL	AJ5	EA 3
4	15	XDHZZ		SMB601597-2	80063	SPACER, SLEEVE	AJ5	EA 3
4	16	XDHZZ		SMB601597-1	80063	SPACER, SLEEVE	AJ5	EA 3
4	17	XDHZZ	5310-00-199-7635	MS24679-21	96906	NUT, PLAIN, CAP	AJ5	EA 1
4	18	XDHZZ	5310-00-722-5998	MS15795-805	96906	WASHER, FLAT	AJ5	EA 4
4	19	XDHZZ	5305-00-054-6651	MS51957-27	96906	SCREW, MACHINE		EA 4
4	20	XDHZZ	5940-00-577-2702	SMB541372	80063	TERMINAL, LUG	AJ5	EA 4
4	20	XDHZZ		409	79963	TERMINAL, LUG	CDH	EA 4

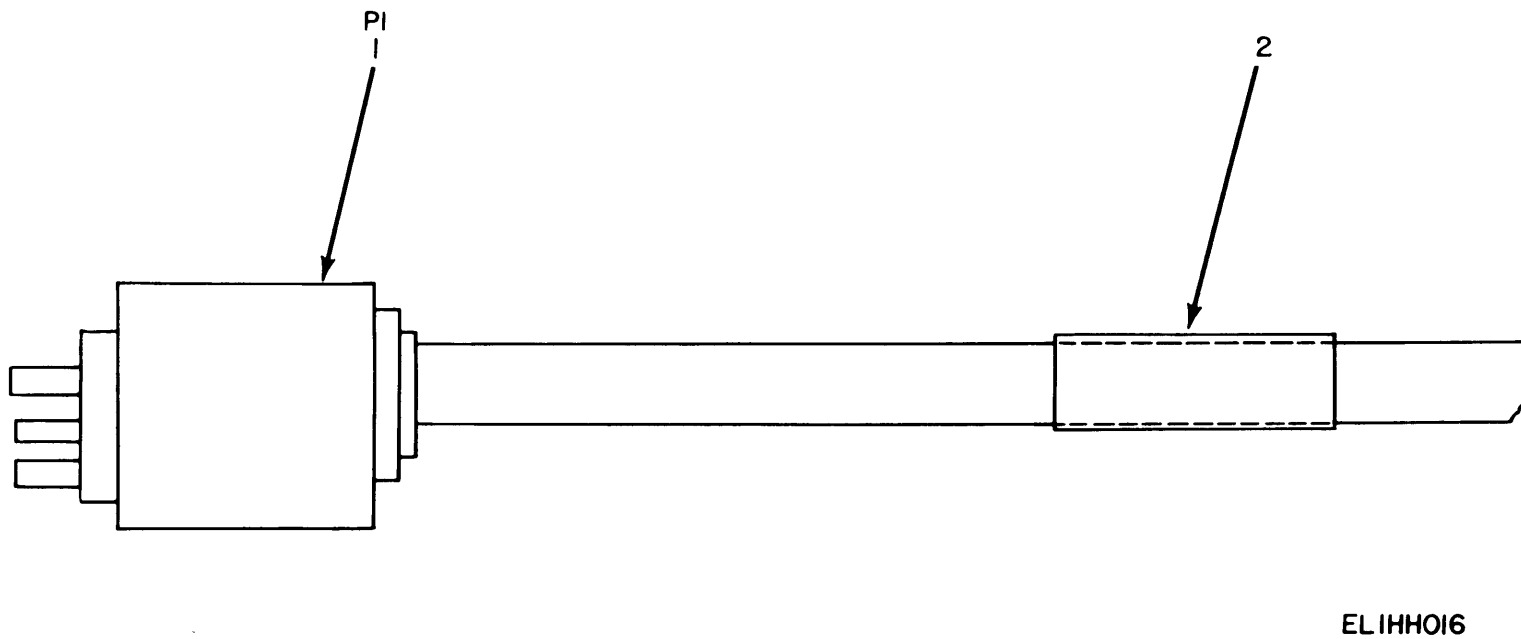

Figure 5. Electrical Test Panel SB-3004/PPS-5, SB-3004A/PPS-5 Cable Assembly, Power.



SECTION II

(1)	(2)	(3)	(4)	(5)	(6)	(7)	(8)	
ILLUSTRATION							QTY	
(A)	(B)	NATIONAL			DESCRIPTION		INC	
FIG	ITEM	SMR	STOCK	PART			IN	
NO	NO	CODE	NUMBER	NUMBER	FSCM	USABLE ON CODE	U/M	UNIT
5	1	PAHZZ	5935-00-843-7362	MS24663	96906	CONNECTOR, PLUG, ELEC	AJ5	EA 1
5	2	XDHZZ		MS21993-12	96906	BAND, MARKER	AJ5	EA 1

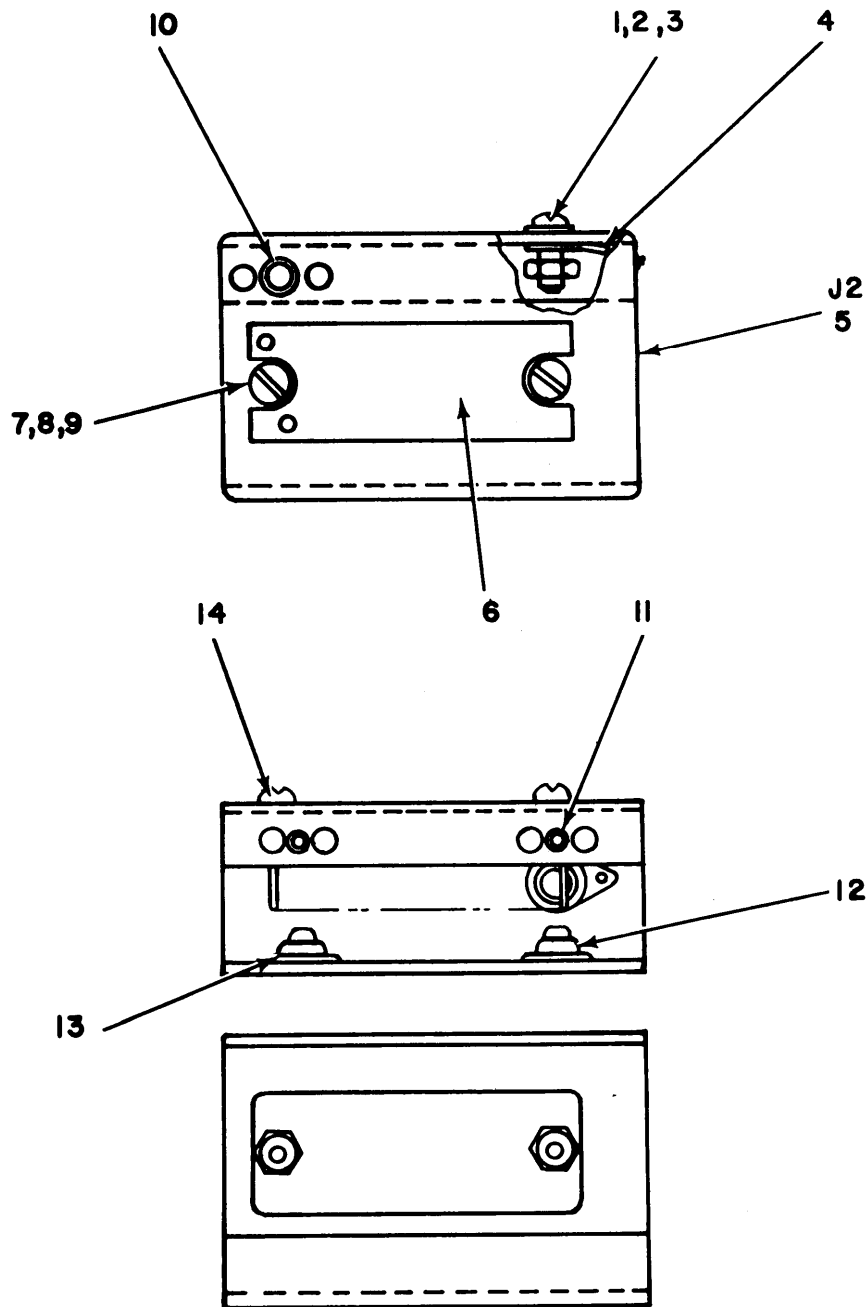
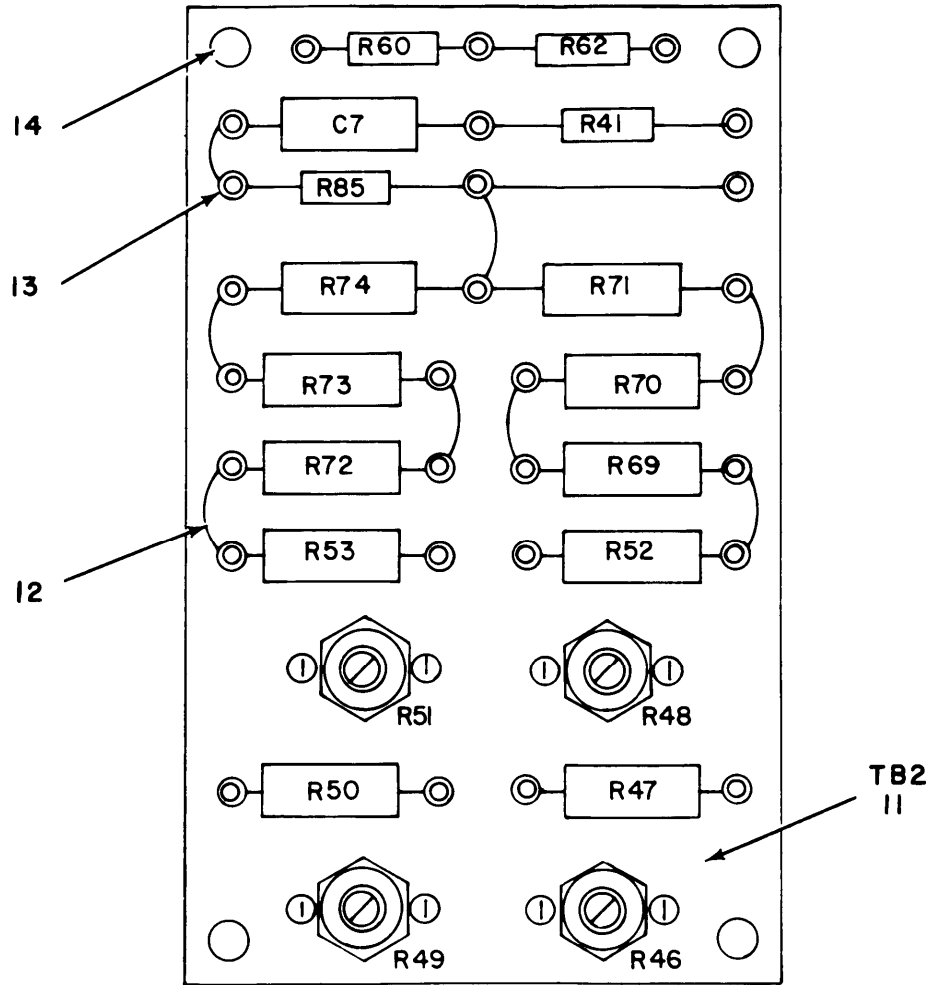

Figure 6. Electrical Test Panel SB-3004/PPS-5, SB-3004A/PPS-5 Bracket Assembly.

SECTION II

(1)	(2)	(3)	(4)	(5)	(6)	(7)	(8)	
ILLUSTRATION							QTY	
(A)	(B)	NATIONAL			DESCRIPTION		INC	
FIG	ITEM	SMR	STOCK	PART			IN	
NO	NO	CODE	NUMBER	NUMBER	FSCM	USABLE ON CODE	U/M	
							UNIT	
6	1	PAHZZ	5305-00-054-5649	MS51951-15	96906	SCREW, MACHINE	AJ5	EA 1
6	2	PAHZZ	5310-00-595-6211	MS15795-803	96906	WASHER, FLAT	AJ5	EA 3
6	3	PAHZZ	5310-00-934-9748	MS35649-244	96906	NUT, PLAIN, HEXAGON	AJ5	EA 1
6	4	PAHZZ	5940-00-577-2702	SMB541372	80063	TERMINAL, LUG	AJ5	EA 1
6	5	XDHZZ		SMC601586	80063	BRACKET, CONNECTOR	AJ5	EA 1
6	6	PAHZZ	5935-00-258-8572	SMB540439-2	80063	CONNECTOR, RECEPTACL	AJ5	EA 1
6	7	XDHZZ		SMB601116-3	80063	NUT, SELF-LOCKING	AJ5	EA 1
6	8	PAHZZ	5305-00-054-5651	MS51957-18	96906	SCREW, MACHINE	AJ5	EA 2
6	9	PAHZZ	5310-00-933-8118	MS35338-135	96906	WASHER, LOCK	AJ5	EA 2
6	10	PAHZZ	5320-00-117-6938	MS20426AD3-4	96906	RIVET, SOLID	AJ5	EA 2
6	11	PAHZZ	5320-00-233-4781	MS20426AD2-2	96906	RIVET, SOLID	AJ5	EA 8
6	12	XDHZZ		SMB601116-1	80063	NUT, SELF-LOCKING	AJ5	EA 4
6	13	XDHZZ	5365-00-060-7639	SMB601762	80063	BUSHING, MACHINE THR	AJ5	EA 1
6	14	XDHZZ		AN500C632-6	88044	SCREW, MACHINE	AJ5	EA 4



REF. DES.	ITEM NO.	REF. DES.	ITEM. NO.
C7	1	R60	9
R41	2	R62	9
R46	3	R69	8
R47	4	R70	7
R48	5	R71	7
R49	6	R72	8
R50	7	R73	8
R51	5	R74	8
R52	8	R85	10
R53	8		

ELIHH018

Figure 7. Electrical Test Panel SB-3004/PPS-5, SB-3004A/PPS-5 High Voltage Assembly.

SECTION II

(1) ILLUSTRATION (A) FIG NO	(2) (B) ITEM NO	(3) SMR CODE	(4) NATIONAL STOCK NUMBER	(5) PART NUMBER	(6) DESCRIPTION FSCM	(7) USABLE ON CODE U/M	(8) QTY INC IN UNIT
7	1	XDHZZ		CM15B150J03	81349 CAPACITOR, FIXE	AJ5 EA	1
7	1	XDHZZ		CM15D150J03	81349 CAPACITOR, FIXE	CDH EA	1
7	2	PAHZZ	5905-00-279-3504	RC20GF472J	81349 RESISTOR, FIXED, COMP	EA	1
7	3	PAHZZ	5905-00-518-9223	RV6LAYS255A	81349 RESISTOR, VARIABLE, N	EA	1
7	4	PAHZZ	5905-00-279-2541	RC32GF565J	81349 RESISTOR, FIXED, COMP	EA	1
7	5	PAHZZ	5905-00-542-7646	RV6LAYS505A	81349 RESISTOR, VARIABLE, N	EA	2
7	6	XDHZZ		RV6LAYS105	81349 RESISTOR, VARIABLE	EA	1
7	7	PAHZZ	5905-00-299-1987	RC32GF395J	81349 RESISTOR, FIXED, COMP	EA	3
7	8	PAHZZ	5905-00-106-9346	JANR11TYPERC31BF	80058 RESISTOR, FIXED, COMP	AJ5 EA	6
7	8	PAHZZ	5905-00-141-0728	RCR32G475JS	81349 RESISTOR, FIXED, COMP	CDH EA	6
7	9	PAHZZ	5905-00-279-2515	RC20GF474J	81349 RESISTOR, FIXED, COMP	EA	2
7	10	PAHZZ	5905-00-683-2246	RC07GF473J	81349 RESISTOR, FIXED, COMP	EA	1
7	11	XDHZZ		SMC601665	80063 TERMINAL BOARD	EA	1
7	12	XDHZZ		TYPE E20 WHT	81349 WIRE ELECTRICAL	AJ5 EA	1
7	13	XDHZZ		X1558C05	71279 TERMINAL, STUD	EA	22
7	14	XDHZZ	5940-00-767-1596	2004-3	71279 TERMINAL, STUD	EA	6

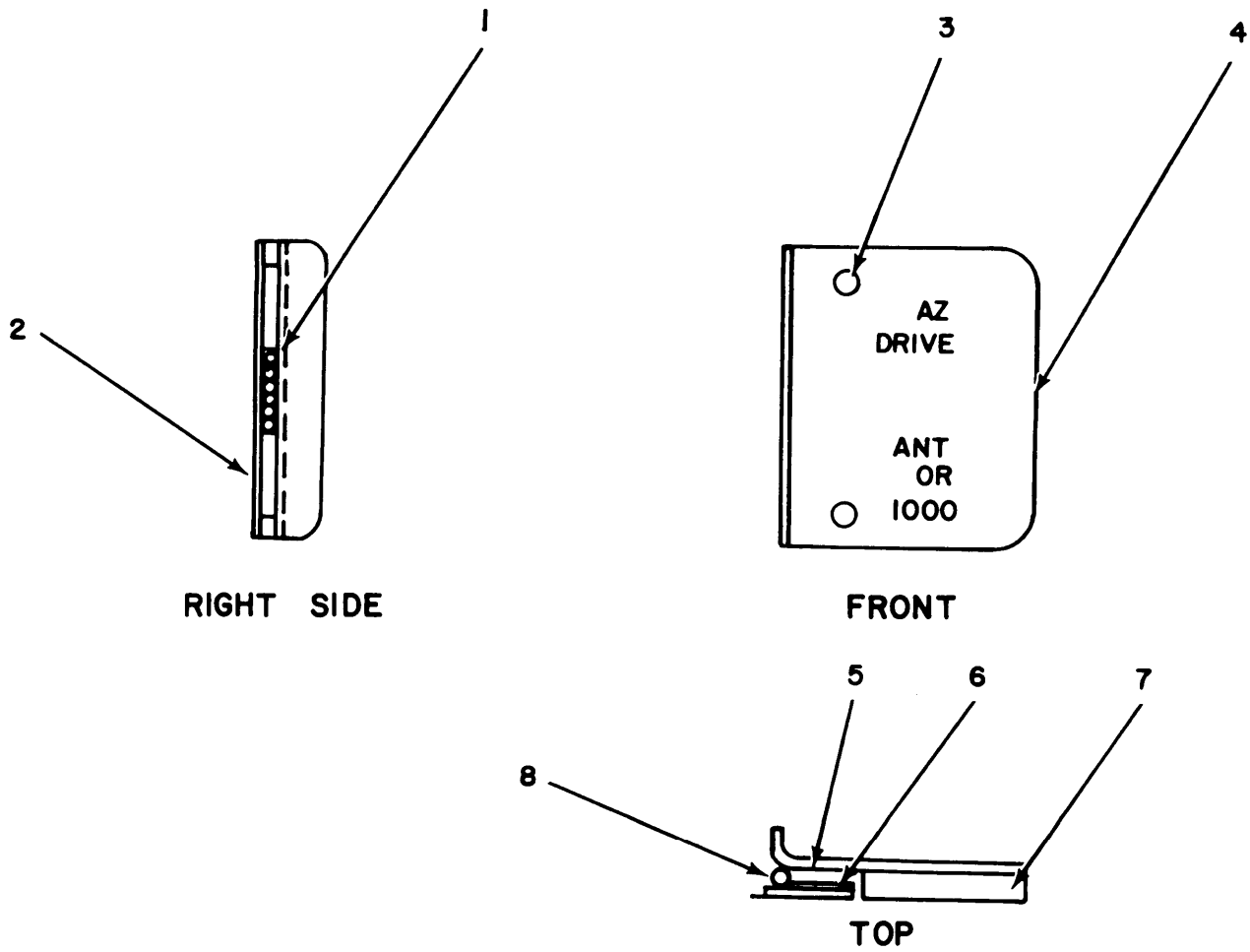

ELIHH019

Figure 8. Electrical Test Panel SB-3004/PPS-5, SB-3004A/PPS-5 Hinged Cover Assembly.

SECTION II

(1)	(2)	(3)	(4)	(5)	(6)	(7)	(8)
ILLUSTRATION							QTY
(A) (B)		NATIONAL			DESCRIPTION		INC
FIG ITEM	SMR	STOCK	PART				IN
NO NO	CODE	NUMBER	NUMBER	FSCM		USABLE ON CODE	U/M UNIT
8	1	PAHZZ	5360-00-020-3120	SMB609853	80063	SPRING, HELICAL, TORS	EA 1
8	2	PAHZZ	5365-00-020-3500	SMB609854	80063	SPACER, PLATE	EA 1
8	3	PAHZZ	5320-00-233-4781	MS20426AD2-2	96906	RIVET, SOLID	EA 4
8	4	XDHZZ		SMB609851	80063	COVER, ELECTRICAL AJ5	EA 1
8	4	XDHZZ	6625-00-465-6050	SMB686413	80063	COVER, TEST PANEL CDH	EA 1
8	5	PAHZZ	5340-00-099-7570	SMB609852-1	80063	LEAF, BUTT HINGE	EA 1
8	6	PAHZZ	5340-00-099-7627	SMB609852-3	80063	LEAF, BUTT HINGE	EA 1
8	7	PAHZZ	5340-00-099-7567	SMB609880	80063	PAD	EA 1
8	8	PAHZZ	5315-00-032-3880	SMB609852-2	80063	PIN, STRAIGHT, HEADLE	EA 1





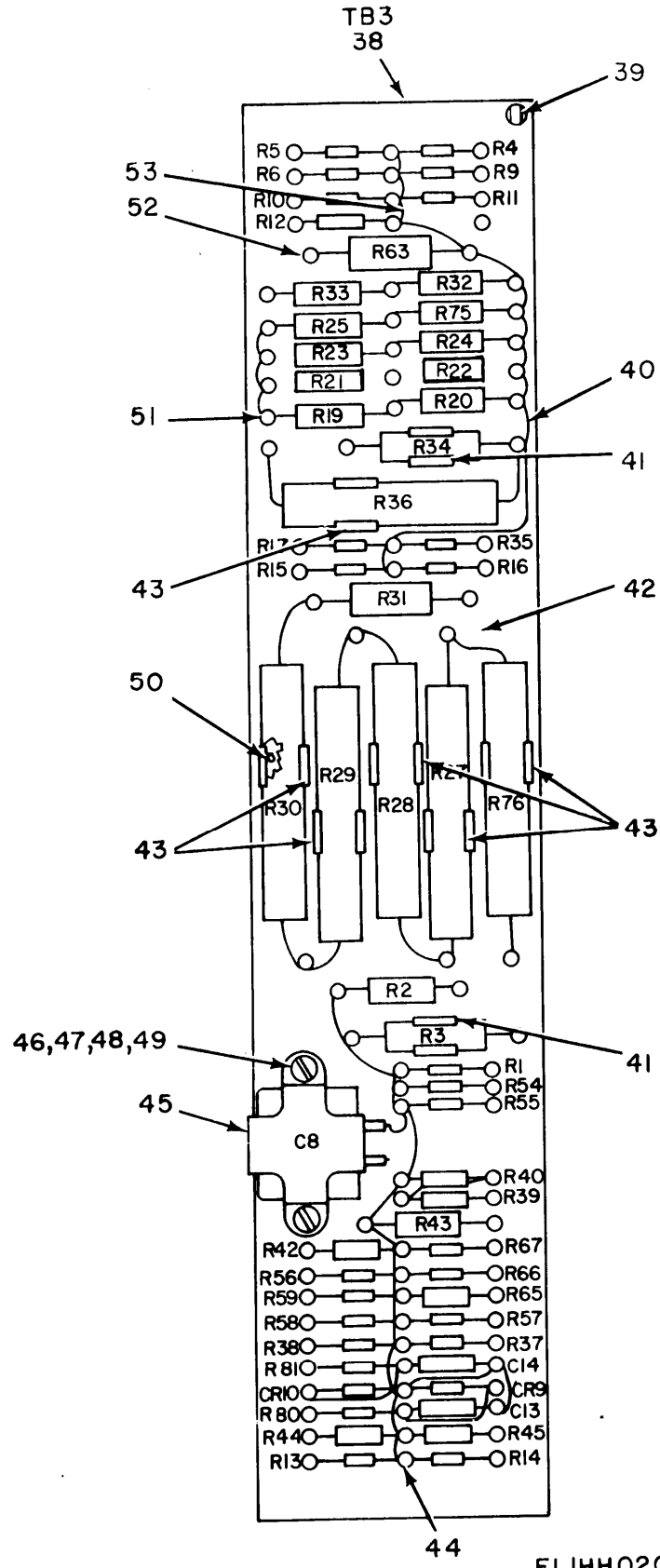

ELIHH020

Figure 9. Electrical Test Panel SB-3004/PPS-5, SB-3004A/PPS-5 Dummy Load Board Assembly (Sheet 1 of 2).

REF. DES.	ITEM NO.	REF. DES.	ITEM NO.	REF. DES.	ITEM NO.	REF. DES.	ITEM NO.	REF. DES.	ITEM NO.	REF. DES.	ITEM NO.
C8	1	R6	9	R19	19	R30	20	R40	27	R59	15
C13	2	R9	10	R20	19	R31	21	R42	28	R63	35
C14	2	R10	11	R21	19	R32	19	R43	29	R65	28
CR9	3	R11	12	R22	19	R33	19	R44	30	R66	36
CR10	3	R12	13	R23	19	R34	22	R45	28	R67	37
R1	4	R13	14	R24	19	R35	23	R54	31	R75	19
R2	5	R14	15	R25	19	R36	24	R55	32	R76	20
R3	6	R15	16	R27	20	R37	15	R56	33	R80	32
R4	7	R16	17	R28	20	R38	25	R57	34	R81	32
R5	8	R17	18	R29	20	R39	26	R58	15		

ELIHH021

Figure 9. Electrical Test Panel SB-3004/PPS-5, SB-3004A/PPS-5  
 Dummy Load Board Assembly (Sheet 2 of 2).

SECTION II

(1)	(2)	(3)	(4)	(5)	(6)	(7)	(8)
ILLUSTRATION							QTY
(A) (B)		NATIONAL			DESCRIPTION		INC
FIG ITEM	SMR	STOCK	PART	FSCM		USABLE ON CODE	IN
NO NO	CODE	NUMBER	NUMBER				UNIT
9 1	PAHZZ	5910-00-937-9491	SMB540634	80063	CAPACITOR, FIXED, ELE	AJ5	EA 1
9 2	PAHZZ	5910-00-542-7493	SMB540277-1	80063	CAPACITOR, FIXED, ELE	AJ5	EA 2
9 2	PAHZZ	5910-00-945-1578	CSR13C396KL	81349	CAPACITOR, FIXED, ELE	CDH	EA 2
9 3	PAHZZ	5961-00-847-5246	JAN1N746A	81349	SEMICONDUCTOR DEVIC		EA 2
9 4	PAHZZ	5905-00-682-4109	RC07GF561J	81349	RESISTOR, FIXED, COMP		EA 1
9 5	PAHZZ	5905-00-279-1682	RC32GF910J	81349	RESISTOR, FIXED, COMP		EA 1
9 6	PAHZZ	5905-00-989-1180	RW57V502	81349	RESISTOR, FIXED, WIRE		EA 1
9 7	PAHZZ	5905-00-120-9154	RC07GF471J	81349	RESISTOR, FIXED, COMP		EA 1
9 8	PAHZZ	5905-00-683-2243	RC07GF151J	81349	RESISTOR, FIXED, COMP		EA 1
9 9	PAHZZ	5905-00-800-8063	RC07GF112J	81349	RESISTOR, FIXED, COMP		EA 1
9 10	PAHZZ	5905-00-805-9713	RC07GF431J	81349	RESISTOR, FIXED, COMP		EA 1
9 11	PAHZZ	5905-00-725-6995	RC07GF271J	81349	RESISTOR, FIXED, COMP		EA 1
9 12	PAHZZ	5905-00-686-9994	RC07GF122J	81349	RESISTOR, FIXED, COMP		EA 1
9 13	PAHZZ	5905-00-249-4256	RC20GF363J	81349	RESISTOR, FIXED, COMP		EA 1
9 14	PAHZZ	5905-00-682-4095	RC07GF162J	81349	RESISTOR, FIXED, COMP		EA 1
9 15	PAHZZ	5905-00-682-4098	RC07GF392J	81349	RESISTOR, FIXED, COMP		EA 4
9 16	PAHZZ	5905-00-116-2394	RC07GF511J	81349	RESISTOR, FIXED, COMP		EA 1
9 17	PAHZZ	5905-00-686-3369	RC07GF331J	81349	RESISTOR, FIXED, COMP		EA 1
9 18	PAHZZ	5905-00-723-5251	RC07GF222J	81349	RESISTOR, FIXED, COMP		EA 1
9 19	PAHZZ	5905-00-686-9993	RC07GF124J	81349	RESISTOR, FIXED, COMP	AJ5	EA 10
9 19	PAHZZ	5905-00-299-2001	RC32GF124J	81349	RESISTOR, FIXED, COMP	CDH	EA 8
9 20	PAHZZ	5905-00-542-9357	RN80B4020F	81349	RESISTOR, FIXED, FILM		EA 5
9 21	PAHZZ	5905-00-252-1953	RC42GF100J	81349	RESISTOR, FIXED, COMP		EA 1
9 22	PAHZZ	5905-00-763-9236	RW57V8R2	81349	RESISTOR, FIXED, WIRE		EA 1
9 23	PAHZZ	5905-00-683-7724	RC07GF242J	81349	RESISTOR, FIXED, COMP		EA 1
9 24	PAHZZ	5905-00-581-1214	RW56V113	81349	RESISTOR, FIXED, WIRE		EA 1
9 25	PAHZZ	5905-00-686-9996	RC07GF821J	81349	RESISTOR, FIXED, COMP		EA 1
9 26	PAHZZ	5905-00-279-1878	RC20GF243J	81349	RESISTOR, FIXED, COMP		EA 1
9 27	PAHZZ	5905-00-190-8881	RC20GF182J	81349	RESISTOR, FIXED, COMP		EA 1
9 28	PAHZZ	5905-00-111-8357	RC20GF681J	81349	RESISTOR, FIXED, COMP		EA 3
9 29	PAHZZ	5905-00-279-2662	RC32GF362J	81349	RESISTOR, FIXED, COMP		EA 1
9 30	PAHZZ	5905-00-279-3511	RC20GF511J	81349	RESISTOR, FIXED, COMP		EA 1
9 31	PAHZZ	5905-00-688-3738	RC07GF182J	81349	RESISTOR, FIXED, COMP		EA 1
9 32	PAHZZ	5905-00-681-6462	RC07GF102J	81349	RESISTOR, FIXED, COMP		EA 3
9 33	PAHZZ	5905-00-686-9997	RC07GF682J	81349	RESISTOR, FIXED, COMP		EA 1
9 34	PAHZZ	5905-00-800-3478	RC07GF753J	81349	RESISTOR, FIXED, COMP		EA 1
9 35	PAHZZ	5905-00-279-2302	RC42GF560J	81349	RESISTOR, FIXED, COMP		EA 1
9 36	PAHZZ	5905-00-801-6998	RC07GF621J	81349	RESISTOR, FIXED, COMP		EA 1
9 37	PAHZZ	5905-00-682-4108	RC07GF241J	81349	RESISTOR, FIXED, COMP		EA 1
9 38	PAHHH	5940-00-060-3801	SMD601705	80063	TERMINAL BOARD		EA 1

SECTION II

(1)	(2)	(3)	(4)	(5)	(6)	(7)	(8)		
ILLUSTRATION							QTY		
(A)	(B)	NATIONAL			DESCRIPTION		INC		
FIG	ITEM	SMR	STOCK	PART			IN		
NO	NO	CODE	NUMBER	NUMBER	FSCM	USABLE ON CODE	U/M		
							UNIT		
9	38	PAHHH	5940-00-406-4711	SMD686438	80063	TERMINAL BOARD	EA	1	
9	39	XDHZZ	5305-00-832-5187	SMB601764	80063	SCREW, MACHINE	EA	8	
9	40	XDHZZ		SMB540384-4	80063	INSULATION	EA	1	
9	41	PAHZZ	5340-00-263-9295	SMB601685	80063	CLIP, SPRING TENSION	AJ5	EA	2
9	42	XDHZZ		SMD601704	80063	TERMINAL BOARD	AJ5	EA	1
9	43	XDHZZ		SMB540977	80063	CLIP, ELECTRICAL	AJ5	EA	6
9	44	XDHZZ		SMB540408-3	80063	TERMINAL, STUD	AJ5	EA	86
9	45	XDHZZ		SMB601669	80063	BRACKET, CAPACITOR		EA	1
9	46	XDHZZ	5305-00-054-5649	MS51957-15	96906	SCREW, MACHINE		EA	2
9	47	PAHZZ	5310-00-595-6211	MS15795-803	96906	WASHER, FLAT		EA	2
9	48	PAHZZ	5310-00-933-8118	MS35338-135	96906	WASHER, SPLIT		EA	2
9	49	PAHZZ	5310-00-938-2013	MS35649-224	96906	NUT, PLAIN, HEXAGON		EA	2
9	50	PAHZZ	5320-00-721-5244	MS16535-77	96906	RIVET, TUBULAR	AJ5	EA	8
9	51	XDHZZ		SMB601798	80063	TERMINAL, STUD	AJ5	EA	5
9	52	XDHZZ		2D6-31C	86577	TERMINAL, STUD	CDH	EA	5
9	53	XDHZZ		SMB540385-7	80063	INSULATION, SLEEVING		EA	1



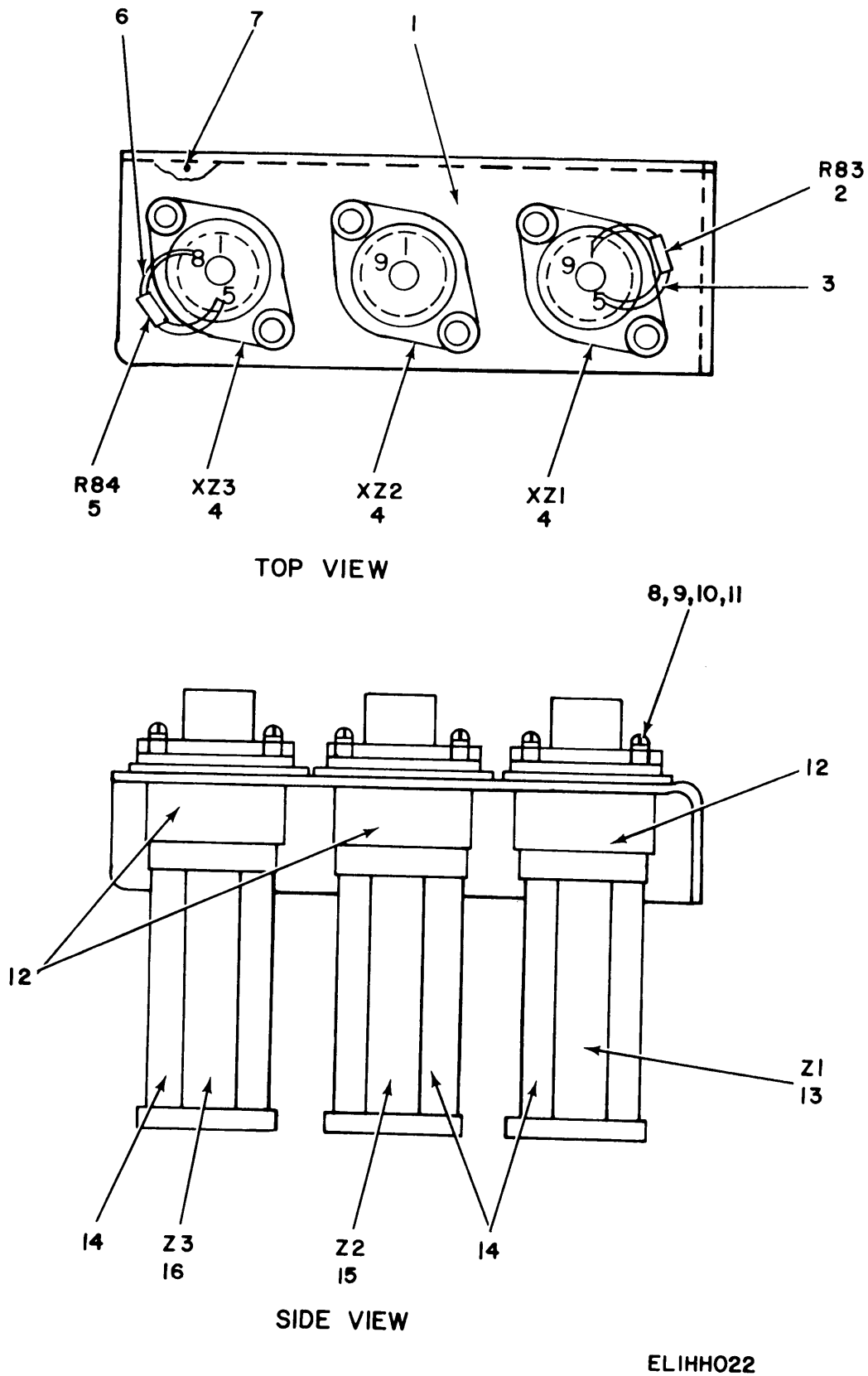
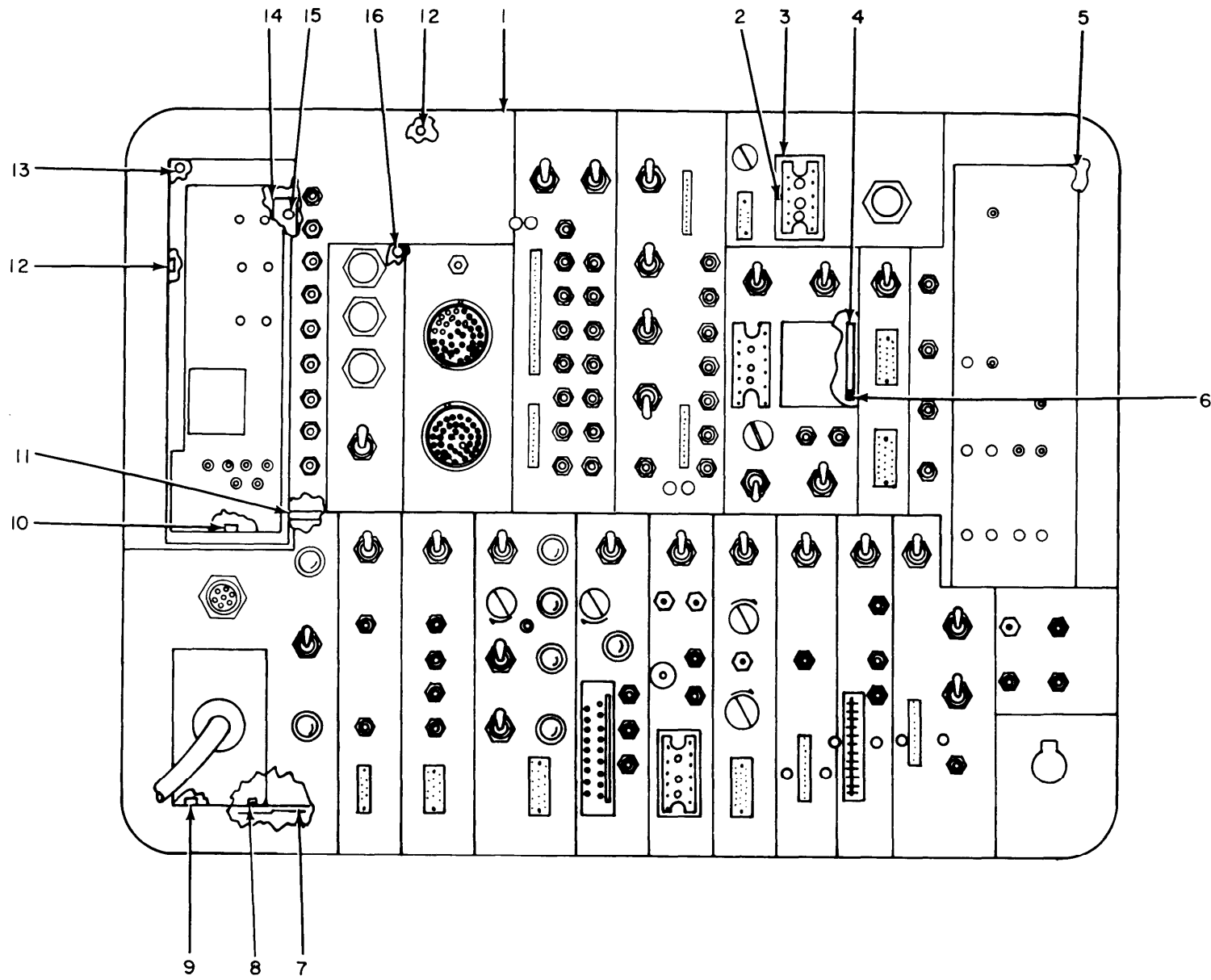

Figure 10. Electrical Test Panel SB-3004/PPS-5, SB-3004A/PPS-5 Network Assembly.

SECTION II

(1)	(2)	(3)	(4)	(5)	(6)	(7)	(8)	
ILLUSTRATION							QTY	
(A)	(B)	NATIONAL			DESCRIPTION		INC	
FIG	ITEM	SMR	STOCK	PART			IN	
NO	NO	CODE	NUMBER	NUMBER	FSCM	USABLE ON CODE	U/M	
							UNIT	
10	1	XDHZZ	5340-00-242-5892	SMB609883	80063	BRACKET NETWORK	AJ5	EA 1
10	2	PAHZZ	5905-00-683-2246	RC07GF473J	81349	RESISTOR, FIXED, COMP	AJ5	EA 1
10	3	XDHZZ		SMB540384-2	80063	INSULATION, SLEEVING	AJ5	EA 1
10	4	PAHZZ	5935-00-892-8987	TS103P03	81349	SOCKET, PLUG-IN ELEC	AJ5	EA 3
10	5	PAHZZ	5905-00-279-1979	RC42GF101J	81349	RESISTOR, FIXED, COMP	AJ5	EA 1
10	6	XDHZZ		SMB540384-5	80063	INSULATION, SLEEVING	AJ5	EA 1
10	7	XDHZZ	5305-00-054-5650	MS51957-16	96906	SCREW, MACHINE	AJ5	EA 3
10	8	PAHZZ	5305-00-054-5649	MS35233-15	96906	SCREW, MACHINE	AJ5	EA 6
10	9	PAHZZ	5310-00-595-6211	MS15795-803	96906	WASHER, FLAT	AJ5	EA 6
10	10	PAHZZ	5310-00-933-8118	MS35338-135	96906	WASHER, SPLIT	AJ5	EA 6
10	11	PAHZZ	5310-00-934-9748	MS35649-44	96906	NUT, PLAIN, HEXAGON	AJ5	EA 6
10	12	PAHZZ	5960-00-682-0885	MS24231-2	96906	RETAINER, ELECTRICAL	AJ5	EA 3
10	13	XDHZZ		SMC609888	80063	ELECTRONIC	AJ5	EA 1
10	14	PAHZZ	5960-00-063-8294	SMB609881	80063	SHIELD, ELECTRON	AJ5	EA 3
10	15	PAHZZ	6625-00-937-9045	SMC609887	80063	MULTIVIBRATION	AJ5	EA 1
10	16	PAHZZ	6625-00-937-9043	SMC609889	80063	AMPLIFIER, AUDIO-RAD	AJ5	EA 1



TM 11-6625-1683-24P

ELIHH023

Figure 11. Electrical Test Panel SB-3004/PPS-5, SB-3004A/PPS-5 Panel, Front, Test Kit.



SECTION II

(1)	(2)	(3)	(4)	(5)	(6)	(7)	(8)	
ILLUSTRATION							QTY	
(A)	(B)	NATIONAL			DESCRIPTION		INC	
FIG	ITEM	SMR	STOCK	PART			IN	
NO	NO	CODE	NUMBER	NUMBER	FSCM	USABLE ON CODE	U/M	
							UNIT	
11	1	XDHHH	6625-00-450-3574	SME686410	80063	PANEL,TEST KIT	CDH	EA 1
11	2	XDHZZ	5320-00-117-6930	MS20426AD2-5	96906	RIVET,SOLID	CDH	EA 15
11	3	XDHZZ	6625-00-466-0209	SME686410-2	80063	PLATE,FRONT PANEL	CDH	EA 1
11	4	XDHZZ	5340-00-466-2061	SME686410-3	80063	BLOCK,FRONT PANEL	CDH	EA 1
11	5	XDHZZ		SME686410-6	80063	BOX	CDH	EA 1
11	6	XDHZZ		MS20426AD3-12	96906	RIVET,SOLID	CDH	EA 4
11	7	XDHZZ	5340-00-223-7902	SME686410-8	80063	BRACKET,FRONT PANEL	CDH	EA 1
11	8	XDHZZ	5310-00-857-8294	RMLHTA51M2860-40	72962	NUT,SELF-LOCKING,PL	CDH	EA 8
11	9	XDHZZ	5320-00-117-6929	MS20426AD2-4	96906	RIVET,SOLID	CDH	EA 8
11	10	XDHZZ	5320-00-117-6939	MS20426AD3-5	96906	RIVET,SOLID	CDH	EA 5
11	11	XDHZZ		SME686410-5	80063	BRACKET	CDH	EA 1
11	12	XDHZZ		SME686410-4	80063	BOX	CDH	EA 1
11	13	XDHZZ	5320-00-117-6815	MS20470AD3-4	96906	RIVET,SOLID	CDH	EA 2
11	14	XDHZZ	5340-00-466-0219	SME686410-7	80063	BRACKET FRONT PANEL	CDH	EA 1
11	15	XDHZZ	5310-00-772-3721	RM52LHTA521M82	72962	NUT,SELF-LOCKING,PL	CDH	EA 1
11	16	XDHZZ	5320-00-117-6938	MS20426AD3-4	96906	RIVET,SOLID	CDH	EA 6



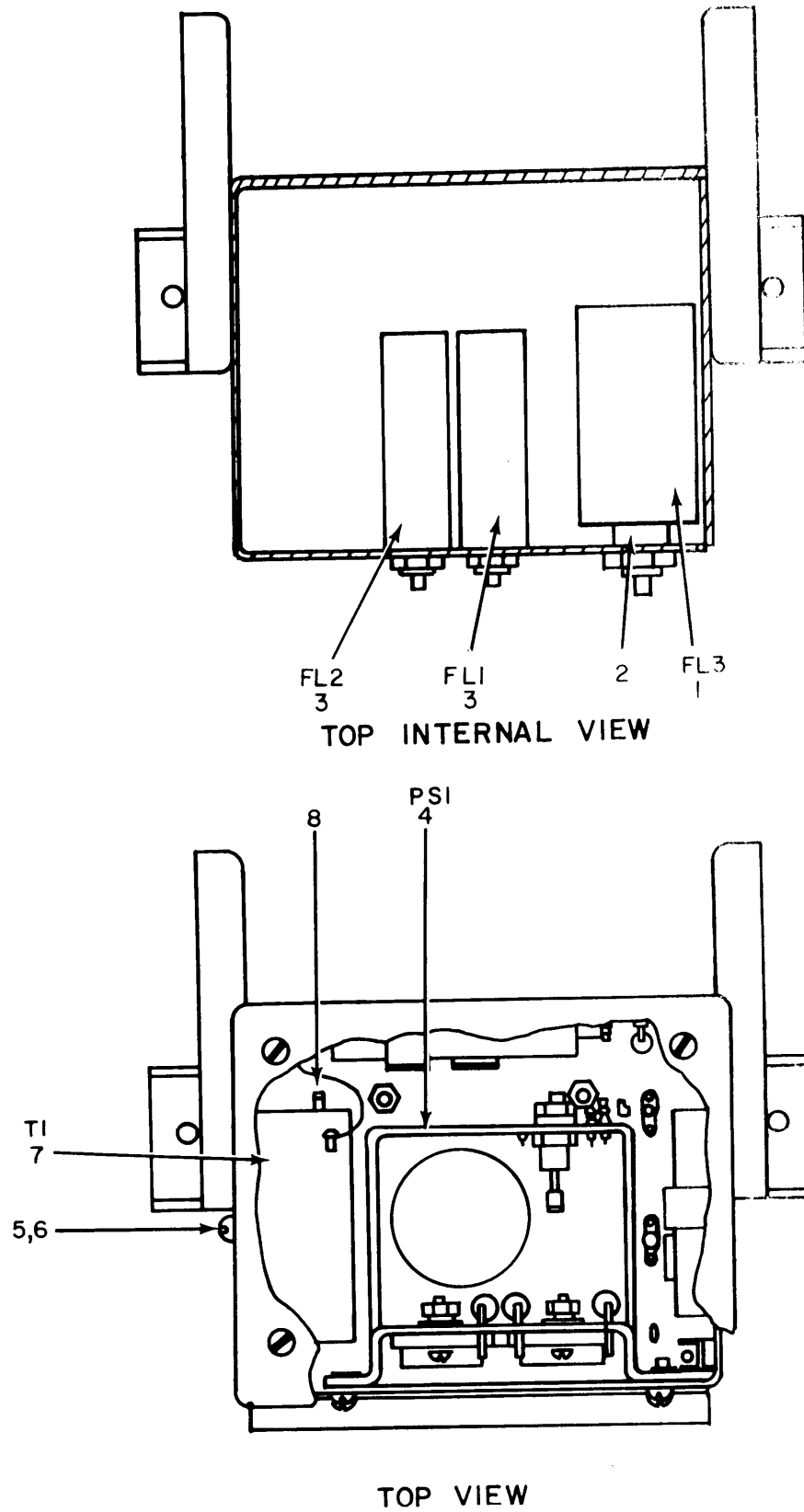

ELIHH024

Figure 12. Electrical Test Panel SB-3004/PPS-5, SB-3004A/PPS-5  
A.C. Power Supply Assembly (Sheet 1 of 2).

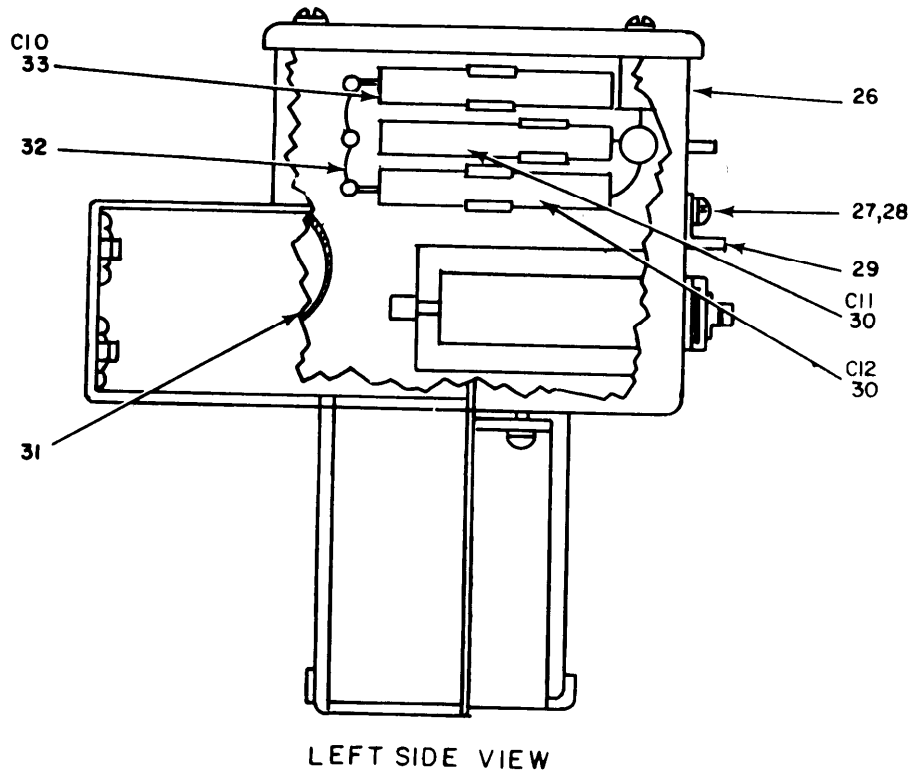
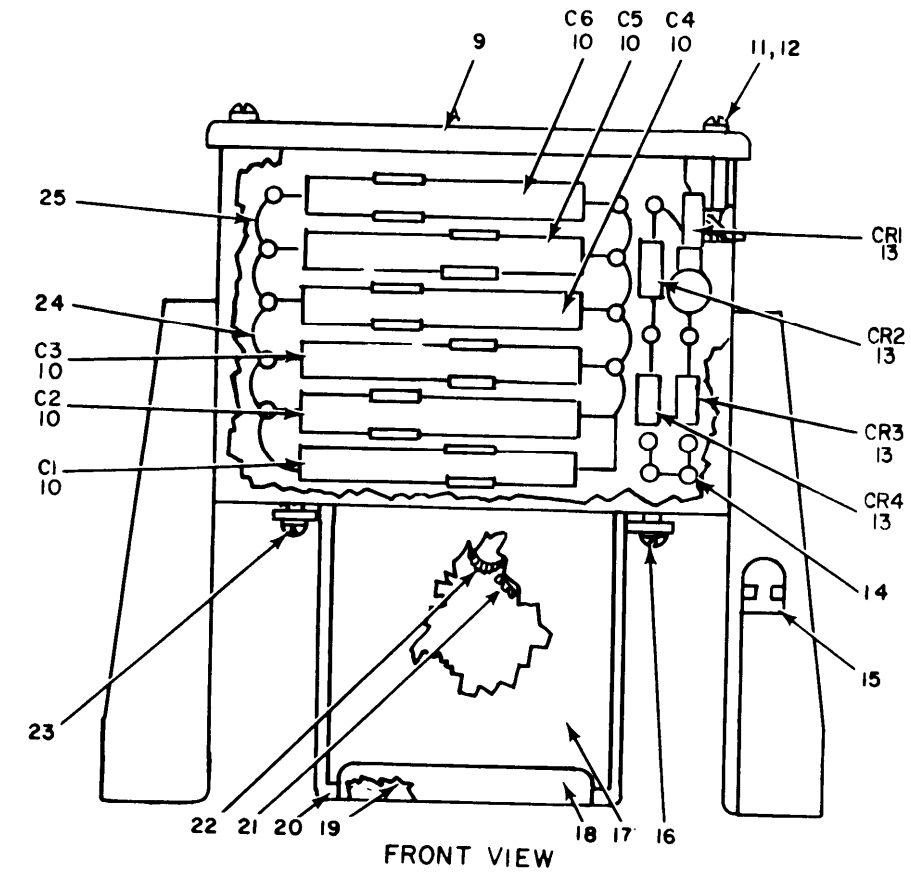

ELIHH025

12. Electrical Test Panel SB-3004/PPS-5, SB-3004A/PPS-5  
A. C. Power Supply Assembly (Sheet 2 of 2).

SECTION II

(1)	(2)	(3)	(4)	(5)	(6)	(7)	(8)	
ILLUSTRATION							QTY	
(A)	(B)	NATIONAL			DESCRIPTION		INC	
FIG	ITEM	SMR	STOCK	PART			IN	
NO	NO	CODE	NUMBER	NUMBER	FSCM	USABLE ON CODE	U/M	
							UNIT	
12	1	PAHZZ	5915-00-937-9579	SMB609835	80063	FILTER,RADIO FREQUE	EA	1
12	2	XDHZZ		SMB601761	80063	SPACER,SLEEVE	EA	1
12	3	PAHZZ	5915-00-937-9578	SMB609834	80063	FILTER,RADIO FREQUE	EA	2
12	4	PAHHH	5310-00-832-5538	SMC601706	80063	COMPONENT ASSY	EA	1
12	5	PAHZZ	5305-00-054-6666	MS35233-41	96906	SCREW MACHINE	EA	1
12	6	PAHZZ	5310-00-054-1830	MS35338-80	96906	WASHER,LOCK	EA	1
12	7	PAHZZ	5950-00-937-9530	SMC609844	80063	TRANSFORMER,AUDIO F	EA	1
12	8	XDHZZ		TYPEE18BLK	80063	WIRE ELECTRICAL	EA	1
12	9	XDHZZ		SMC601731	80063	COVER,POWER SUPPLY	EA	1
12	10	PAHZZ	5910-00-067-7659	CL25BQ360SP3	81349	CAPACITOR,FIXE	EA	6
12	11	PAHZZ	5305-00-054-6654	MS35233-30	96906	SCREW,MACHINE	EA	8
12	12	PAHZZ	5310-00-011-1041	MS35338-79	96906	WASHER	EA	4
12	13	XDHZZ		1N3190	81349	SEMICONDUCTOR	EA	4
12	14	XDHZZ		SMB540385-7	80063	INSULATION,SLEEVING	EA	1
12	15	XDHZZ		SMB610033	80063	ANCHOR,HARNESS	EA	1
12	16	PAHZZ	5310-00-934-9761	MS35649-264	96906	NUT,PLAIN,HEXAGON	EA	4
12	17	PAHZZ	5950-00-937-9533	SMC601718	80063	REACTOR	EA	1
12	18	XDHZZ		SMB609839	80063	RETAINER,REACTOR	EA	1
12	19	XDHZZ		SMB609838	80063	PAD,RETAINER	EA	1
12	20	XDHZZ		SMC601655	80063	RETAINER,CHOKE	EA	1
12	21	PAHZZ	5310-00-761-6882	MS35690-402	96906	NUT,PLAIN,HEXAGON	EA	1
12	22	XDHZZ		SMB540600-1	80063	INSULATION,SLEEVING	EA	1
12	23	PAHZZ	5310-00-880-7745	MS51968-11	96906	NUT,PLAIN,HEXAGON	EA	2
12	24	XDHZZ		SMB540384-3	80063	INSULATION,SLEEVING	EA	1
12	25	XDHZZ		TYPES20	80063	WIRE ELECTRICAL	EA	1
12	26	XDHHH		SMD601666	80063	CHASSIS ASSEMBLY	EA	1
12	27	PAHZZ	5305-00-054-6652	MS51957-28	96906	SCREW,MACHINE	EA	4
12	28	PAHZZ	5310-00-722-5998	MS15795-805	96906	WASHER,PLAT	EA	4
12	29	XDHZZ		SMB609866	80063	SHIELD	EA	1
12	30	XDHZZ		CL20CD401UP3	81349	CAPACITOR,FIXE	EA	2
12	31	XDHZZ		SMD610045	80063	WIRING HARNESS	EA	1
12	32	XDHZZ		TYPE E18 WHT	81349	WIRE ELECTRICAL	EA	1
12	33	XDHZZ		CL250CE251UP3	81349	CAPACITOR,FIXE	EA	1

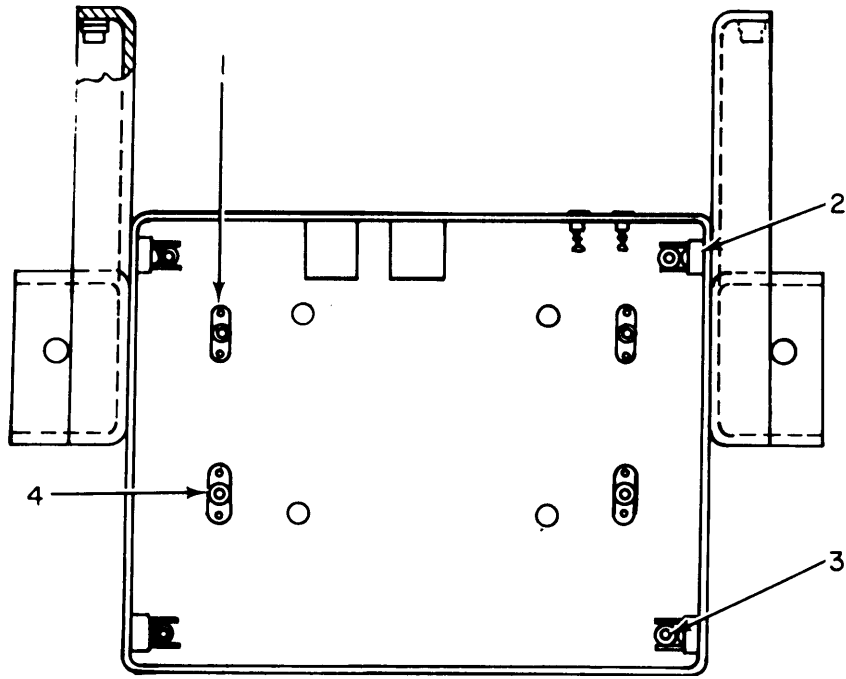
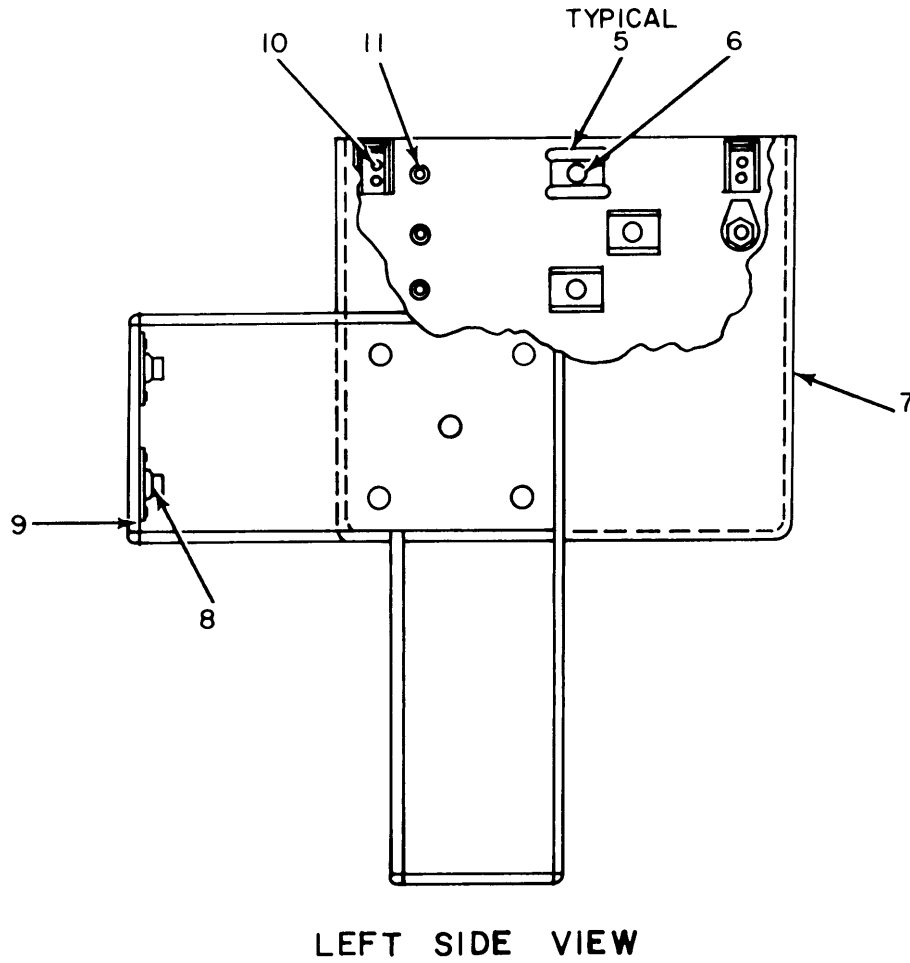
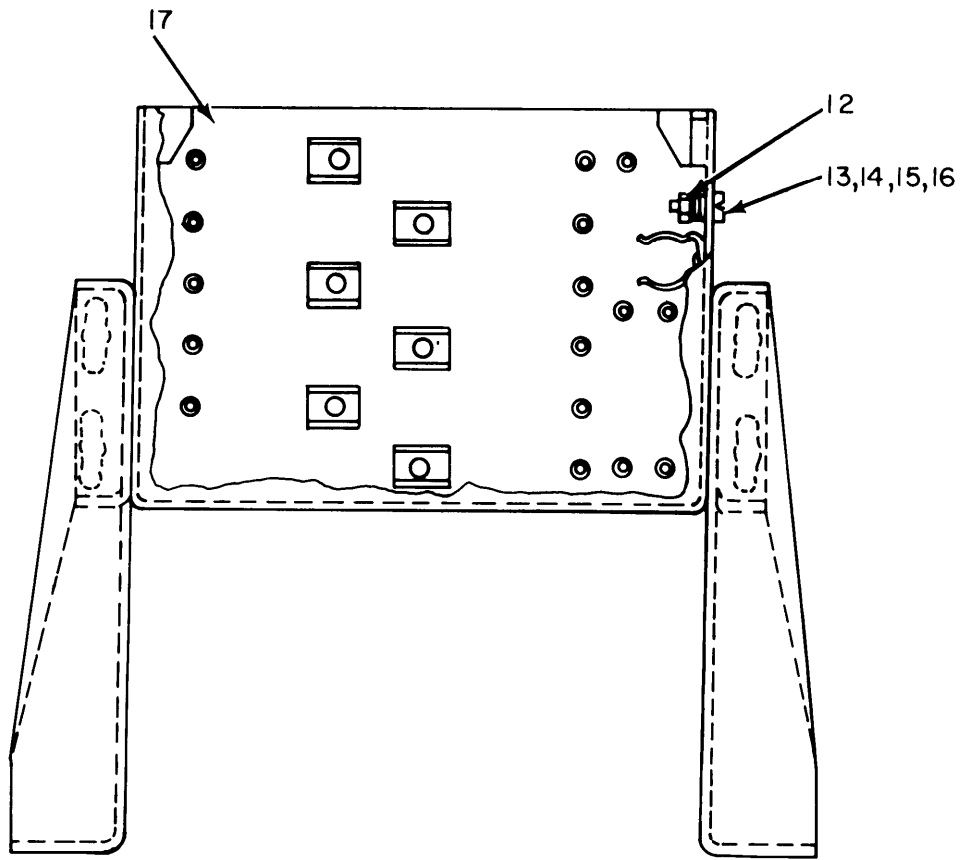

Figure 13. Electrical Test Panel SB-3004/PPS-5, SB-3004A/PPS-5 Chassis Subassembly (Sheet 1 of 3).



ELIHH027

Figure 13. Electrical Test Panel SB-3004/PPS-5, SB-3004A/PPS-5 Chassis Subassembly (Sheet 2 of 3).



**FRONT VIEW**

**ELIHH028**

Figure 13. Electrical Test Panel SB-3004/PPS-5, SB-3004A/PPS-5  
Chassis Subassembly (Sheet 3 of 3).



SECTION II

(1)	(2)	(3)	(4)	(5)	(6)	(7)	(8)	
ILLUSTRATION							QTY	
(A)	(B)	NATIONAL			DESCRIPTION		INC	
FIG	ITEM	SMR	STOCK	PART			IN	
NO	NO	CODE	NUMBER	NUMBER	FSCM	USABLE ON CODE	U/M	
							UNIT	
13	1	XDHZZ		SMB541387	80063	NUT, SELF-LOCKING	EA	4
13	2	XDHZZ		SMB601729	80063	SPACER, SLEEVE	EA	4
13	3	XDHZZ		SMB540281-2	80063	NUT, SELF-LOCKING	EA	4
13	4	PAHZZ	5320-00-117-6010	MS20426AD2-3	96906	RIVET, SOLID	EA	1
13	5	XDHZZ		SMB540977	80063	CLIP, ELECTRICAL	EA	9
13	6	PAHZZ	5320-00-117-6814	MS20470AD3-3	96906	RIVET SOLID	EA	1
13	7	XDHHH		SMD609831	80063	CHASSIS, ELECTRICAL	EA	1
13	8	XDHZZ		SMB601708-2	80063	NUT, SELF-LOCKING	EA	4
13	9	PAHZZ	5320-00-117-6938	MS20426AD3-4	96906	RIVET, SOLID	EA	8
13	10	PAHZZ	5320-00-117-6930	MS20426AD2-5	96906	RIVET, SOLID	EA	8
13	11	PAHZZ	5940-00-553-2471	RSTSMITUR	98291	TERMINAL, STUD	EA	19
13	12	PAHZZ	5940-00-577-2702	SMB541372	80063	TERMINAL, LUG	EA	1
13	13	PAHZZ	5305-00-054-6652	MS51957-28	96906	SCREW, MACHINE	EA	1
13	14	PAHZZ	5310-00-722-5998	MS15795-805	96906	WASHER, FLAT	EA	2
13	15	PAHZZ	5310-00-011-1041	MS35338-79	96906	WASHER, LOCK	EA	1
13	16	PAHZZ	5310-00-934-9761	MS35649-264	96906	NUT, PLAIN, HEXAGON	EA	1
13	17	XDHZZ		SMD601732	80063	CHASSIS, ELEC	EA	1

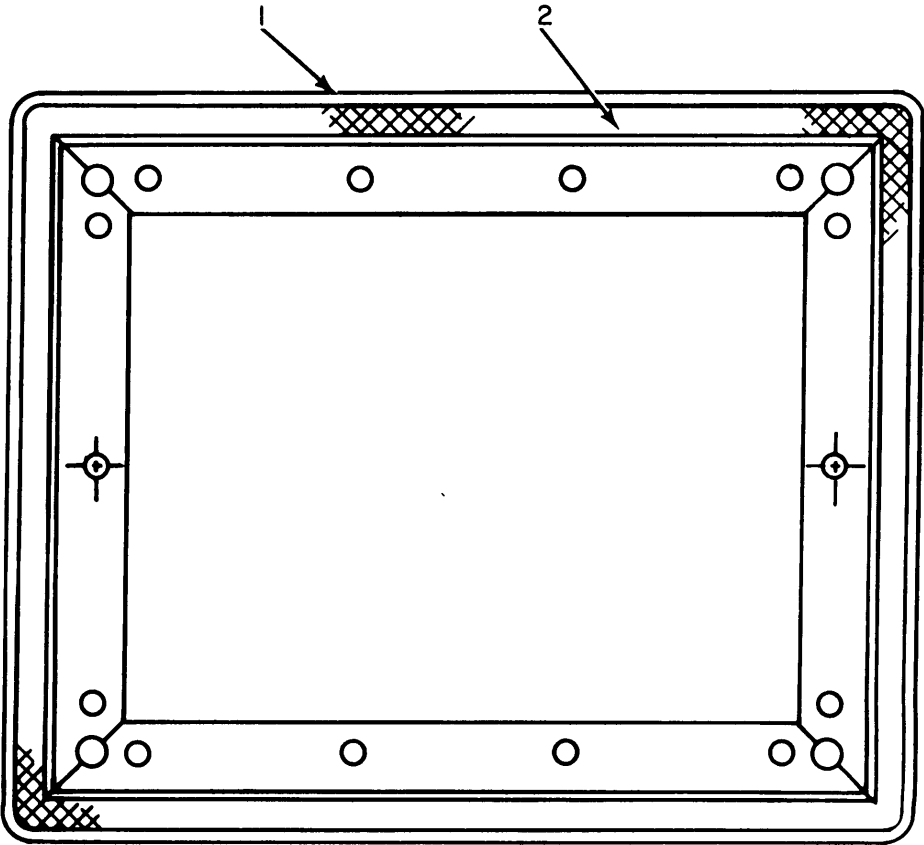

ELIHH029

Figure 14. Electrical Test Panel SB-3004/PPS-5, SB-3004A/PPS-5  
Cover, Power Supply.

SECTION II

(1)	(2)	(3)	(4)	(5)	(6)	(7)	(8)
ILLUSTRATION							QTY
(A)	(B)	NATIONAL			DESCRIPTION		INC
FIG	ITEM	SMR	STOCK	PART			IN
NO	NO	CODE	NUMBER	NUMBER	FSCM	USABLE ON CODE	U/M
							UNIT
14	1	XDHHH		SMC601654	80063	COVER, POWER SUPPLY	EA 1
14	2	XDHZZ		SMB609846	80063	GASKET	EA 1

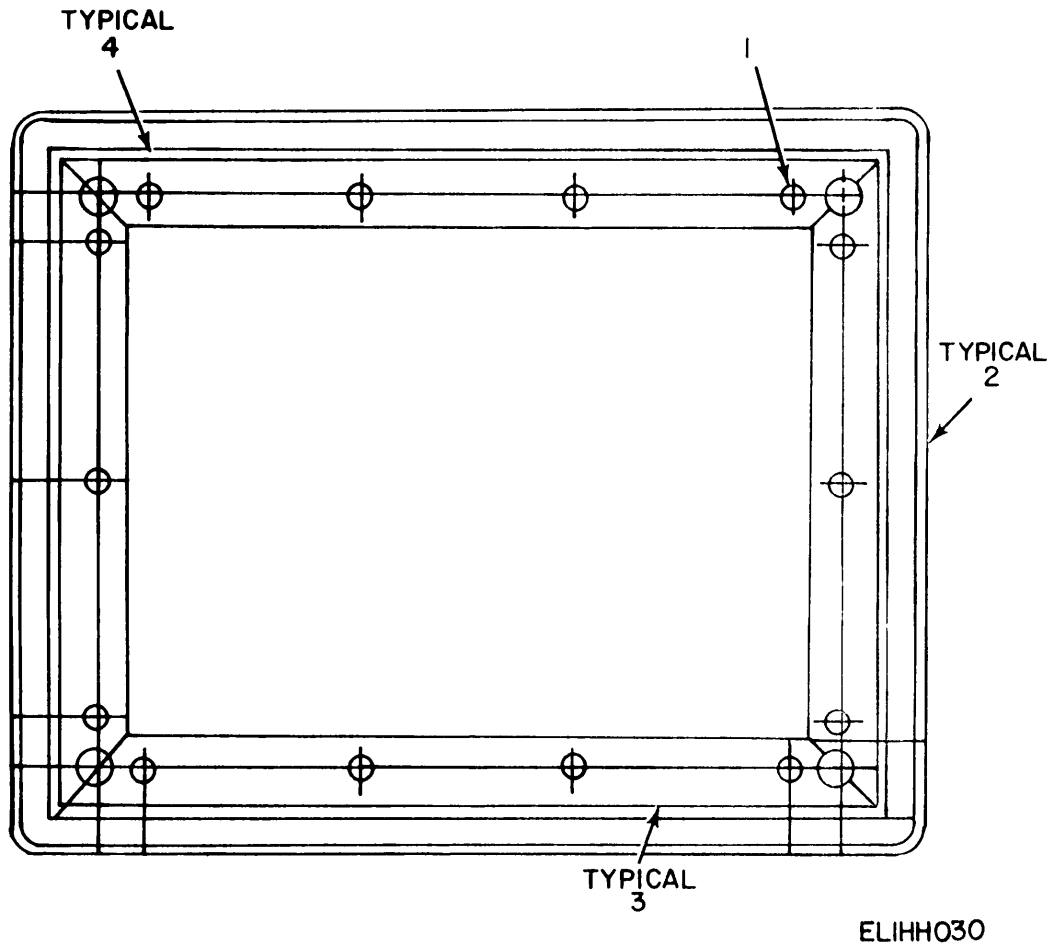
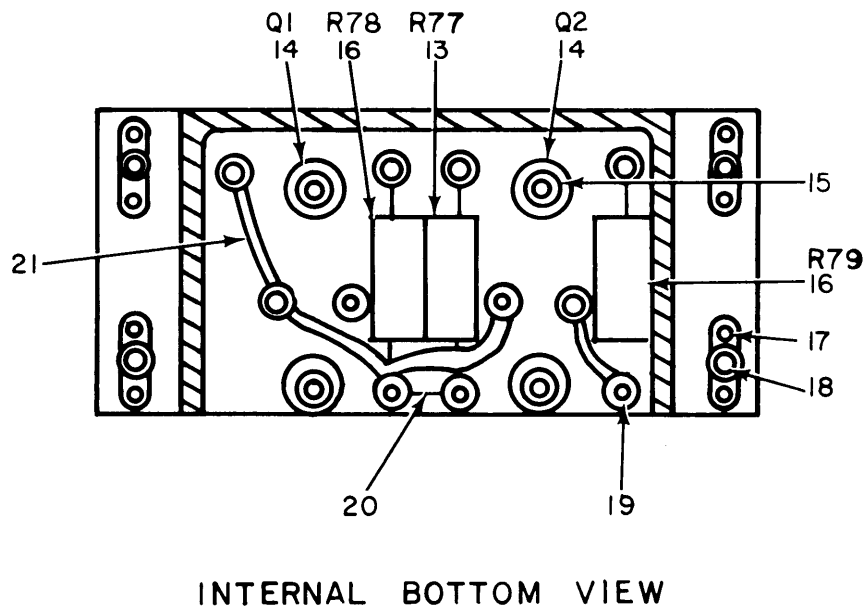
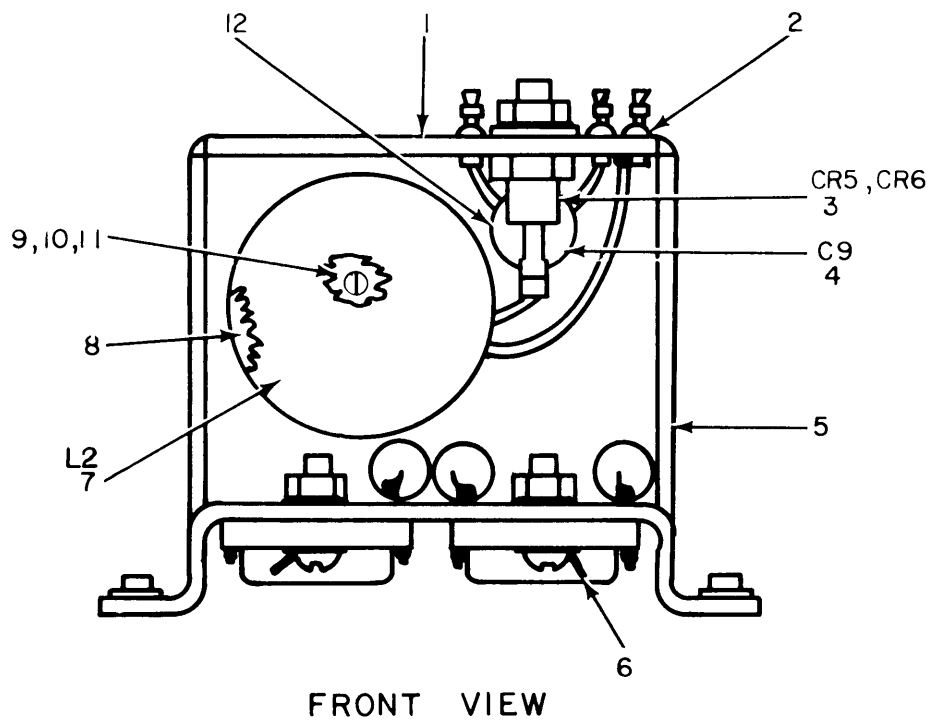

Figure 15. Electrical Test Panel SB-3004/PPS-5, SB-3004A/PPS-5 Cover Assembly.

SECTION II

(1)	(2)	(3)	(4)	(5)	(6)	(7)	(8)
ILLUSTRATION							QTY
(A)	(B)	NATIONAL			DESCRIPTION		INC
FIG	ITEM	SMR	STOCK	PART			IN
NO	NO	CODE	NUMBER	NUMBER	FSCM	USABLE ON CODE	U/M UNIT
15	1	XDHZZ	5320-00-117-6937	MS20426AD3-3	96906	RIVET,SOLID	EA 14
15	2	XDHZZ		SMC601654-1	80063	COVER,POWER SUPPLY	EA 2
15	3	XDHZZ		SMC601654-2	80063	SUPPORT,COVER	EA 2
15	4	XDHZZ		SMC601654-3	80063	SUPPORT,COVER	EA 2





ELIHH031

Figure 16. Electrical Test Panel SB-3004/PPS-5, SB-3004A/PPS-5 Component Assembly (Sheet 1 of 2).

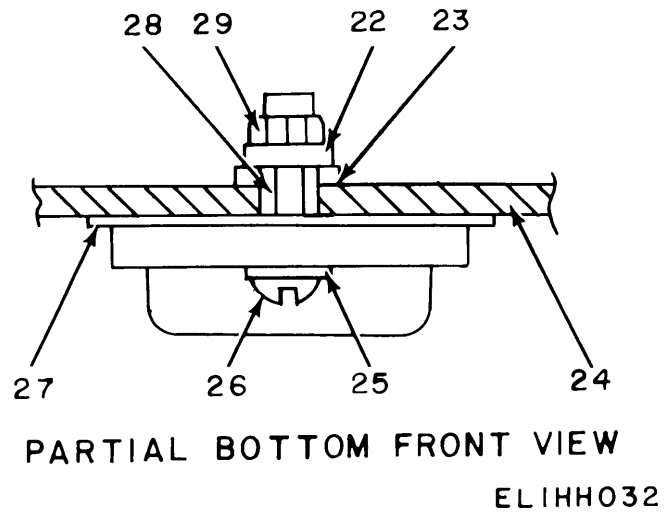
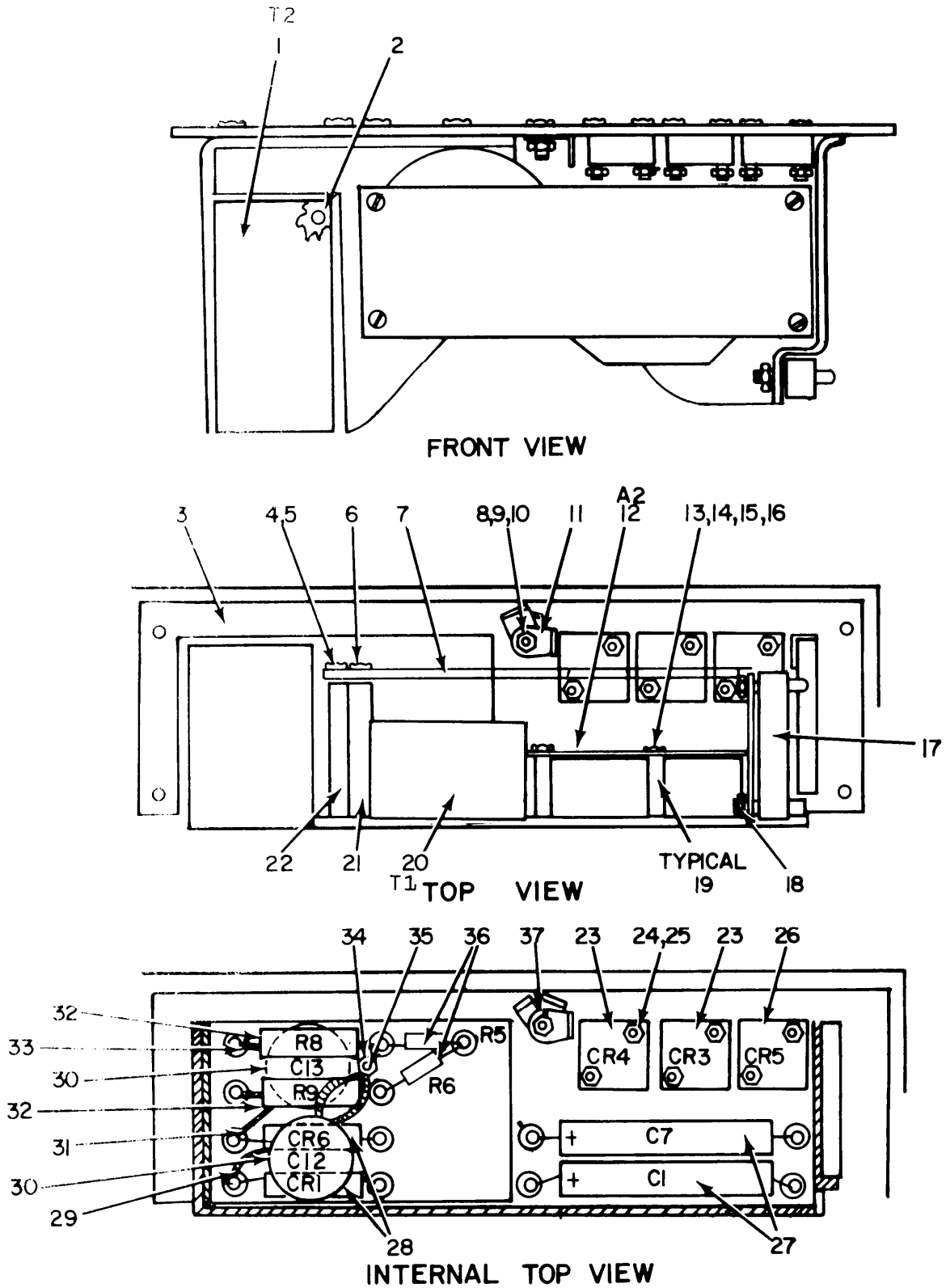

Figure 16. Electrical Test Panel SB-3004/PPS-5, SB-3004A/PPS-5 Component Assembly (Sheet 2 of 2).



SECTION II

(1)	(2)	(3)	(4)	(5)	(6)	(7)	(8)	
ILLUSTRATION							QTY	
(A)	(B)	NATIONAL			DESCRIPTION		INC	
FIG	ITEM	SMR	STOCK	PART			IN	
NO	NO	CODE	NUMBER	NUMBER	FSCM	USABLE ON CODE	U/M	
							UNIT	
16	1	XDHHH		SMC601653	80063	CHASSIS ASSEMBLY	EA	1
16	2	XDHZZ		SMB540946-1	80063	TERMINAL, STUD	EA	3
16	3	XDHZZ		SMB540373	80063	SEMICONDUCTOR	EA	2
16	4	PAHZZ	5910-00-822-5683	CK63AW103M	81349	CAPACITOR, FIXED, CER	EA	1
16	5	XDHZZ		SMC601744	80063	CHASSIS, ELECTRICAL	EA	1
16	6	PAHZZ	5940-00-832-5220	SMB609882-4	80063	TERMINAL, LUG	EA	1
16	7	PAHZZ	5950-00-937-9535	SMC601109	80063	REACTOR	EA	1
16	8	XDHZZ		SMB540384-3	80063	INSULATION, SLEEVING	EA	1
16	9	PAHZZ	5310-00-011-1041	MS35338-79	96906	WASHER, LOCK	EA	1
16	10	PAHZZ	5310-00-722-5998	MS15795-805	96906	WASHER, FLAT	EA	1
16	11	PAHZZ	5310-00-934-9761	MS35649-264	96906	NUT, PLAIN, HEXAGON	EA	1
16	12	XDHZZ		SMB540384-2	80063	INSULATION, SLEEVING	EA	1
16	13	PAHZZ	5905-00-185-8516	RC42GF103J	81349	RESISTOR, FIXED, COMP	EA	1
16	14	PAHZZ	5961-00-937-9715	SMB609882-1	80063	TRANSISTOR	EA	2
16	15	XDHZZ		SMB540385-3	80063	INSULATION, SLEEVING	EA	1
16	16	PAHZZ	5905-00-279-2633	RC42GF820J	81349	RESISTOR, FIXED, COMP	AJ5	EA 2
16	17	PAHZZ	5320-00-117-6010	MS20426AD2-3	96906	RIVET, SOLID	EA	8
16	18	XDHZZ		SMB541387	80063	NUT, SELF-LOCKING	EA	4
16	19	XDHZZ		SMB540468-2	80063	TERMINAL, STUD	EA	8
16	20	XDHZZ		TYPEE22WHT	80063	WIRE ELECTRICAL	EA	1
16	21	XDHZZ		TYPES22	80063	WIRE ELECTRICAL	EA	1
16	22	PAHZZ	5310-00-832-5538	SMB609882-5	80063	WASHER, LOCK	EA	2
16	23	PAHZZ	5970-00-832-5124	SMB609882-3	80063	BUSHING, INSULATING	EA	2
16	24	PAHZZ	5970-00-832-6474	SMB540985-4	80063	INSULATOR, WASHER	EA	4
16	25	PAHZZ	5310-00-595-6211	MS15795-803	96906	WASHER, FLAT	EA	2
16	26	XDHZZ		SMB609882-6	80063	SCREW, MACHINE	EA	2
16	27	PAHZZ	5970-00-832-4403	SMB609882-2	80063	INSULATOR, SPECIAL	EA	1
16	28	PAHZZ	3120-00-133-6557	SMB610289	80063	BEARING, WASHER, THRU	AJ5	EA 2
16	29	PAHZZ	5310-00-832-5542	SMB609882-7	80063	NUT, HEXAGON	AJ5	EA 2



ELIHH033

Figure 17. Converter Assembly, Unit 2300.

SECTION II		(2)	(3)	(4)	(5)	(6)	(7)	(8)
(1)	ILLUSTRATION		NATIONAL STOCK	PART NUMBER	FSCM	DESCRIPTION	USABLE ON CODE	QTY INC IN UNIT
FIG NO	ITEM NO	SMR CODE	NUMBER	NUMBER				
GROUP 0101 CONVERTER ASSEMBLY UNIT 2300								
17	1	PAHZZ	5950-00-832-4883	SMD540715	80063	TRANSFORMER, POWER, S		EA 1
17	2	PAHZZ	5305-00-969-6495	AN507C632-5	88044	SCREW, MACHINE	AJ5	EA 7
17	2	XDHZZ	5305-00-969-6495	MS24693PC25	96906	SCREW, MACHINE	CDH	EA 7
17	3	XDHHH	5840-00-450-3596	SMD686498	80063	CHASSIS ASSEMBLY		EA 1
17	4	PAHZZ	5305-00-054-5648	MS51957-14	96906	SCREW, MACHINE	AJ5	EA 4
17	4	XDHZZ	5305-00-054-5650	MS51957-16	96906	SCREW, MACHINE	CDH	EA 1
17	5	PAHZZ	5310-00-933-8118	MS35338-78	96906	WASHER, SPLIT	AJ5	EA 4
17	5	XDHZZ	5310-00-933-8118	MS35338-135	96906	WASHER, LOCK	CDH	EA 5
17	6	PAHZZ	5305-00-770-2533	MS51959-13	96906	SCREW, MACHINE		EA 2
17	7	XDHHH		SMD540814	80063	CIRCUIT CARD	AJ5	EA 1
17	7	XDHHH		SMD686299	80063	CIRCUIT CARD	CDH	EA 1
17	8	PAHZZ	5305-00-054-5649	MS51957-15	96906	SCREW, MACHINE	AJ5	EA 2
17	8	XDHZZ	5305-00-054-5648	MS51957-14	96906	SCREW, MACHINE	CDH	EA 4
17	9	PAHZZ	5310-00-595-6211	MS15795-803	96906	WASHER, FLAT		EA 7
17	10	XDHZZ		SMB540947-1	80063	NUT, SELF-LOCKING		EA 1
17	11	PAHZZ	5940-00-682-2477	SMB540517-1	80063	TERMINAL, LUG		EA 3
17	12	XDHHH		SMC540861	80063	ELECTRONIC		EA 1
17	13	PAHZZ	5305-00-054-5637	MS51957-3	96906	SCREW, MACHINE		EA 3
17	14	PAHZZ	5310-00-595-6761	MS15795-802	96906	WASHER, FLAT		EA 6
17	15	PAHZZ	5310-00-928-2690	MS35338-77	96906	WASHER SPLIT	AJ5	EA 3
17	15	XDHZZ	5310-00-928-2690	MS35338-134	96906	WASHER, LOCK	CDH	EA 9
17	16	PAHZZ	5310-00-934-9748	MS35649-244	96906	NUT, PLAIN, HEXAGON		EA 1
17	17	PAHZZ	5935-00-832-4901	SMB545004-1	80063	CONNECTOR, PLUG, ELEC		EA 1
17	18	PAHZZ	5305-00-764-2966	MS51959-2	96906	SCREW, MACHINE		EA 3
17	19	PAHZZ	5340-00-038-2651	SMB540972	80063	POST, ELECTRICAL-MEC		EA 3
17	20	PAHZZ	5950-00-937-9532	SMD540714	80063	TRANSFORMER, POWER, S		EA 1
17	21	PAHZZ	5340-00-091-1664	SMB540971	80063	POST, ELECTRICAL-MEC		EA 1
17	22	PAHZZ	5340-00-255-0444	SMB540970	80063	POST, ELECTRICAL-MEC		EA 1
17	23	PAHZZ	5961-00-937-8948	SMB540651-1	80063	RECTIFIER, SEMICONDO		EA 2
17	24	PAHZZ	5305-00-054-5642	MS51957-8	96906	SCREW, MACHINE		EA 6
17	25	PAHZZ	5310-00-938-2013	MS35649-224	96906	NUT, PLAIN, HEXAGON		EA 6
17	26	PAHZZ	5840-00-937-8949	SMB540651-2	80063	MODULE, BRIDGE		EA 1
17	27	PAHZZ	5910-00-937-9488	SMB540356-3	80063	CAPACITOR, FIXED, ELE	AJ5	EA 2
17	27	PAHZZ	5910-00-726-8708	CL25BE401UP3	81349	CAPACITOR, FIXE	CDH	EA 2
17	28	PAHZZ	5961-00-937-9510	SMB540655	80063	SEMICONDUCTOR DEVIC		EA 2
17	29	XDHZZ		SMB540384-2	80063	INSULATION, SLEEVING	AJ5	EA 1
17	30	PAHZZ	5910-00-894-1492	SMB540360	80063	CAPACITOR, FIXED, CER		EA 2
17	31	XDHZZ		SMB540385-4	80063	INSULATION, SLEEVING		EA 1
17	32	PAHZZ	5905-00-937-9664	SMB540663-5	80063	RESISTOR, FIXED, COMP		EA 2

SECTION II

(1)	(2)	(3)	(4)	(5)	(6)	(7)	(8)		
ILLUSTRATION							QTY		
(A)	(B)	NATIONAL			DESCRIPTION		INC		
FIG	ITEM	SMR	STOCK	PART			IN		
NO	NO	CODE	NUMBER	NUMBER	FSCM	USABLE ON CODE	U/M		
							UNIT		
17	33	XDHZZ		SMB5403853	80063	INSULATION, SLVG	EA	1	
17	34	PAHZZ	5940-00-827-2653	SMB540517-2	80063	TERMINAL, LUG	AJ5	EA	1
17	35	PAHZZ	5310-00-934-9748	MS35649-44	96906	NUT, PLAIN, HEXAGON	AJ5	EA	2
17	35	XDHZZ	5310-00-275-1404	79NM40	72962	NUT, SELF-LOCKING, HE	CDH	EA	1
17	36	PAHZZ	5905-00-185-6859	RC20GF304J	81349	RESISTOR, FIXED, COMP		EA	2
17	37	XDHZZ	5940-00-553-2978	333	79963	TERMINAL, LUG	CDH	EA	1



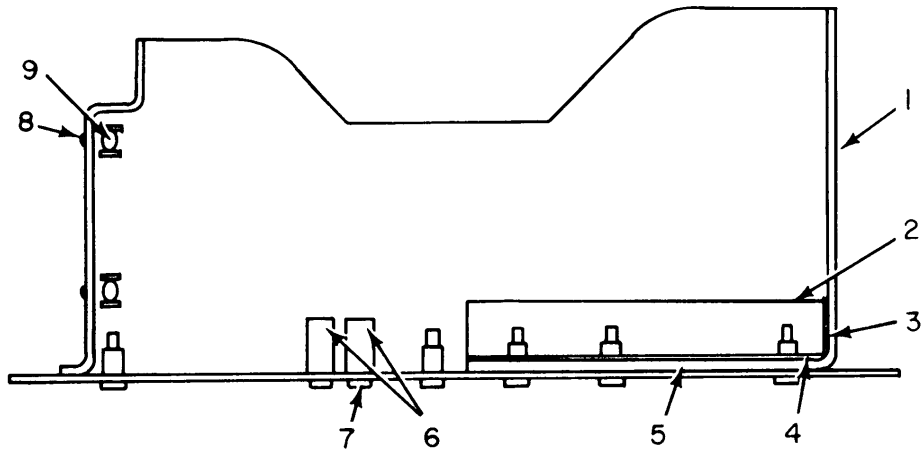

FRONT VIEW

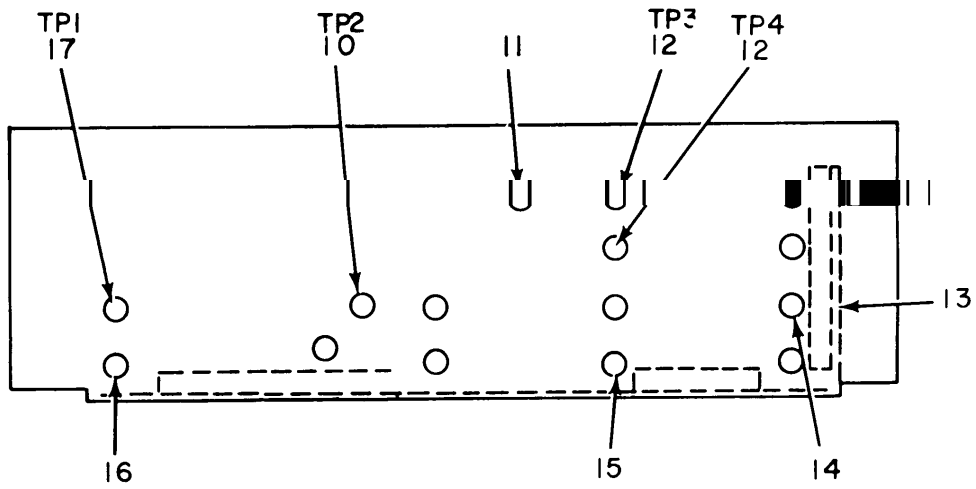

TOP VIEW

ELIHH034

Figure 18. Converter Assembly, Unit 2300, Chassis Power Converter.

SECTION II

(1)	(2)	(3)	(4)	(5)	(6)	(7)	(8)		
ILLUSTRATION							QTY		
(A)	(B)	NATIONAL			DESCRIPTION		INC		
FIG	ITEM	SMR	STOCK	PART			IN		
NO	NO	CODE	NUMBER	NUMBER	FSCM	USABLE ON CODE	U/M		
							UNIT		
18	1	XDHZZ	6625-00-450-3572	SMD540837	80063	CHASSIS, ELECTRICAL	EA	1	
18	2	XDHZZ		SMB540951	80063	INSULATOR PLATE	EA	1	
18	3	XDHZZ		SMB540841	80063	INSULATOR PLATE	EA	1	
18	4	XDHZZ		SMB540840	80063	INSULATOR PALTE	EA	1	
18	5	XDHZZ		SMB540839	80063	INSULATOR PLATE	EA	1	
18	6	PAHZZ	5340-00-177-4103	SMB540950	80063	CLIP, SPRING TENSION	EA	2	
18	7	PAHZZ	5320-00-117-6815	MS20470AD3-4	96906	RIVET, SOLID	EA	2	
18	8	PAHZZ	5320-00-119-6754	MS20470AD2-3	96906	RIVET, SOLID	EA	4	
18	9	PAHZZ	5310-00-894-0227	SMB540281-1	80063	NUT, SELF-LOCKING, PL	EA	2	
18	10	XDHZZ		SMB540516-7	80063	JACK, TIP	EA	1	
18	11	XDHZZ		SMB540516-1	80063	JACK, TIP	EA	1	
18	12	PAHZZ	5935-00-615-8571	SMB540516-2	80063	JACK, TIP	EA	2	
18	13	XDHZZ		SMD540837-1	80063	BRACKET, CHASSIS	EA	1	
18	14	XDHZZ		SMB540837-2	80063	PLATE, CHASSIS	EA	1	
18	15	XDHZZ	5320-00-117-6929	MS20426AD2-4	96906	RIVET, SOLID	EA	11	
18	16	XDHZZ		SMB540868	80063	TERMINAL, STUD	EA	8	
18	16	XDHZZ	5940-00-666-0732	RST1	98291	TERMINAL, STUD	CDH	EA	8
18	17	XDHZZ		SMB540516-3	80063	JACK, TIP	EA	1	

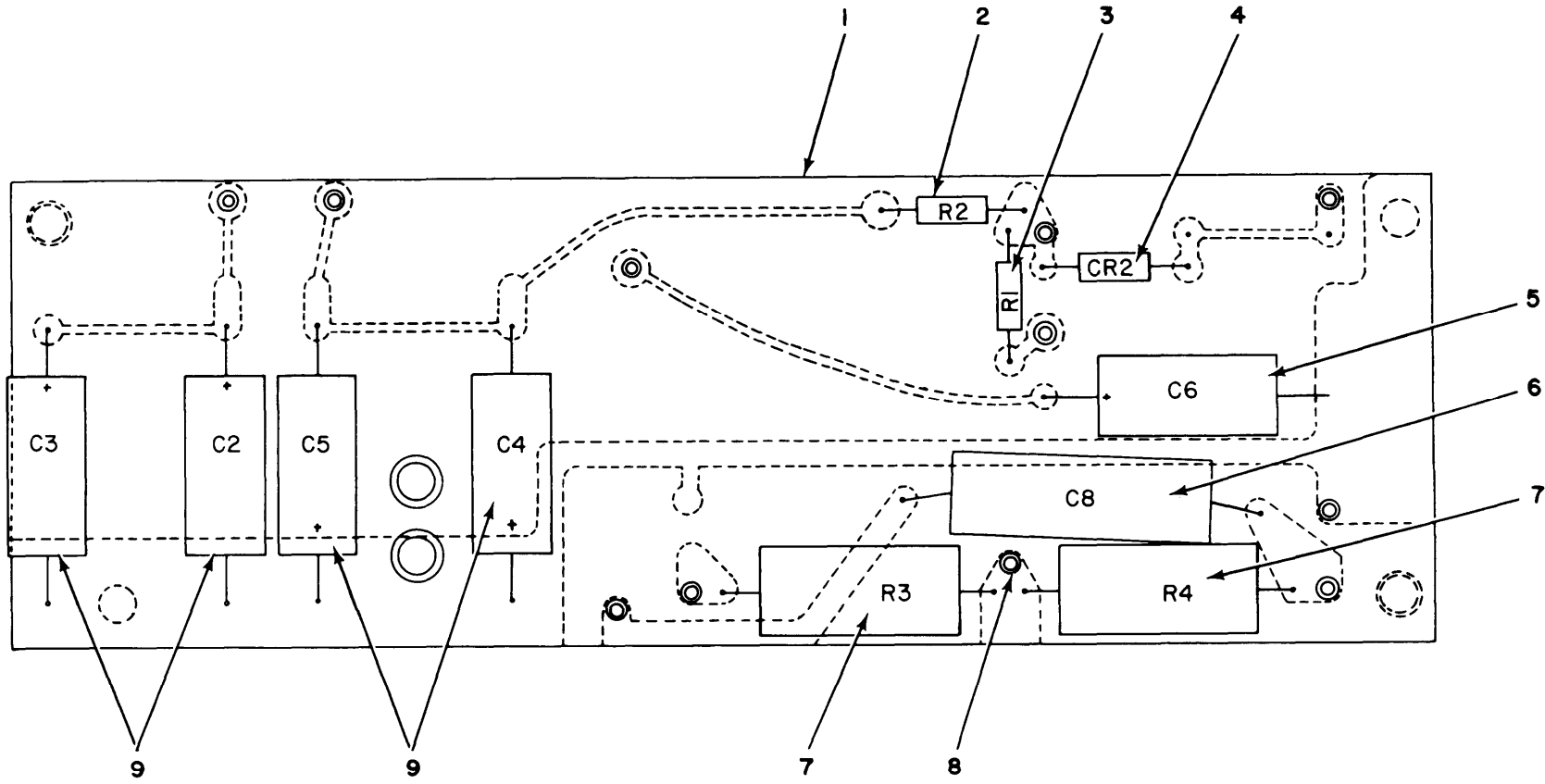

ELIHH035

Figure 19. Converter Assembly, Unit 2300, P C Board.



SECTION II

(1)	(2)	(3)	(4)	(5)	(6)	(7)	(8)	
ILLUSTRATION							QTY	
(A)	(B)	NATIONAL			DESCRIPTION		INC	
FIG	ITEM	SMR	STOCK	PART			IN	
NO	NO	CODE	NUMBER	NUMBER	FSCM	USABLE ON CODE	U/M	
							UNIT	
19	1	XDHZZ		SMD545121	80063	PRINTED WIRING	AJ5	EA 1
19	1	XDHZZ	6625-00-441-9402	SMD686298	80063	PRINTED WIRING BOAR	CDH	EA 1
19	2	PAHZZ	5905-00-683-2236	RC07GF391J	81349	RESISTOR, FIXED, COMP		EA 1
19	3	PAHZZ	5905-00-681-6462	RC07GF102J	81349	RESISTOR, FIXED, COMP		EA 1
19	4	PAHZZ	5961-00-063-8295	SMB601692	80063	SEMICPONDUCTOR DEVIC		EA 1
19	5	XDHZZ		SMB540341-2	80063	CAPACITOR, FIXE		EA 1
19	6	XDHZZ		SMB540358	80063	CAPACITOR, FIXE		EA 1
19	7	PAHZZ	5905-00-256-0412	RC42GF181J	81349	RESISTOR, FIXED, COMP		EA 2
19	8	XDHZZ	5325-00-937-9503	SMB540413	80063	EYELET, SPECIAL		EA 11
19	9	XDHZZ		SMB540343	80063	CAPACITOR, FIXE	AJ5	EA 4
19	9	PAHZZ	5910-00-144-4383	CSR13F226ML	81349	CAPACITOR, FIXE	CDH	EA 4

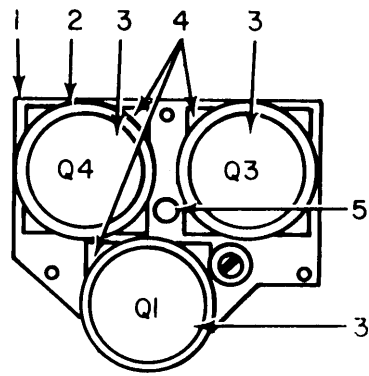

**FRONT VIEW**

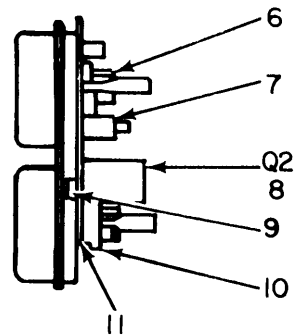

**SIDE VIEW**

**ELIHH036**

Figure 20. Converter Assembly, Unit 2300, Transistor Assembly.

SECTION II

(1)	(2)	(3)	(4)	(5)	(6)	(7)	(8)
ILLUSTRATION							QTY
(A)	(B)	NATIONAL			DESCRIPTION		INC
FIG	ITEM	SMR	STOCK	PART			IN
NO	NO	CODE	NUMBER	NUMBER	FSCM	USABLE ON CODE	U/M
							UNIT
20	1	XDHZZ		SMC540862	80063	PLATE, ELECTRICA	EA 1
20	2	PAHZZ	5365-01-047-8335	SMB540816	80063	SPACER, RING	EA 2
20	3	PAHZZ	5961-00-188-8178	SMB540686-1	80063	TRANSISTOR	EA 3
20	4	PAHZZ	5970-00-283-9974	SMB540686-2	80063	INSULATOR, PLATE	EA 3
20	5	XDHZZ		SMB540868	80063	TERMINAL, STUD	EA 1
20	6	XDHZZ		SMB540686-6	80063	NUT, PLAIN, HEXAGON	EA 1
20	7	XDHZZ		SMB540686-7	80063	TERMINAL LUG	EA 1
20	8	PAHZZ	5961-00-821-8977	2N1039	81349	TRANSISTOR	EA 1
20	9	XDHZZ		SMB540424	80063	HEAT SINK	EA 1
20	10	PAHZZ	5310-00-767-1054	SMB540686-4	80063	WASHER, FLAT	EA 3
20	11	PAHZZ	5970-00-283-9975	SMB540686-3	80063	INSULATOR, WASHER	EA 3



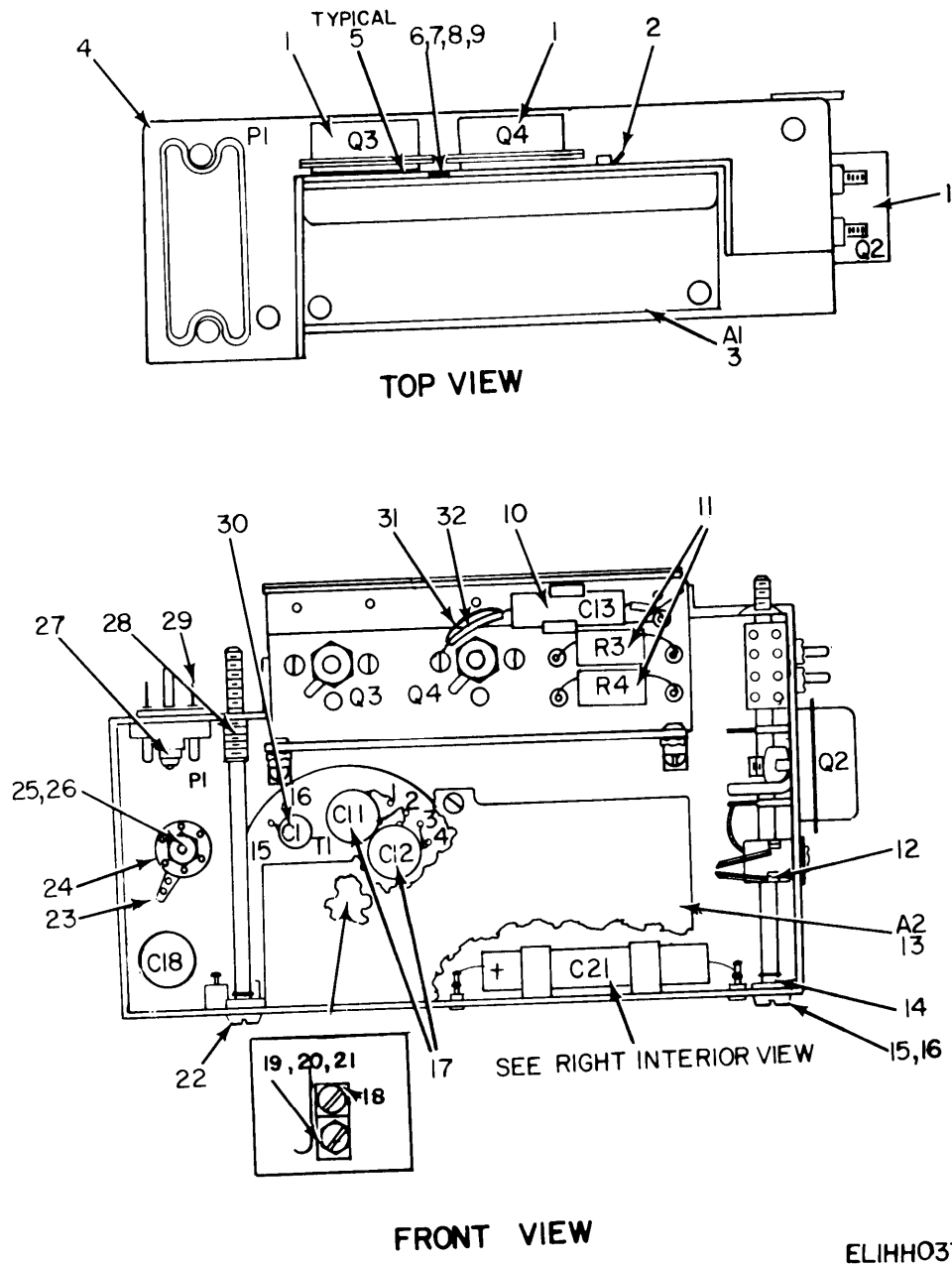
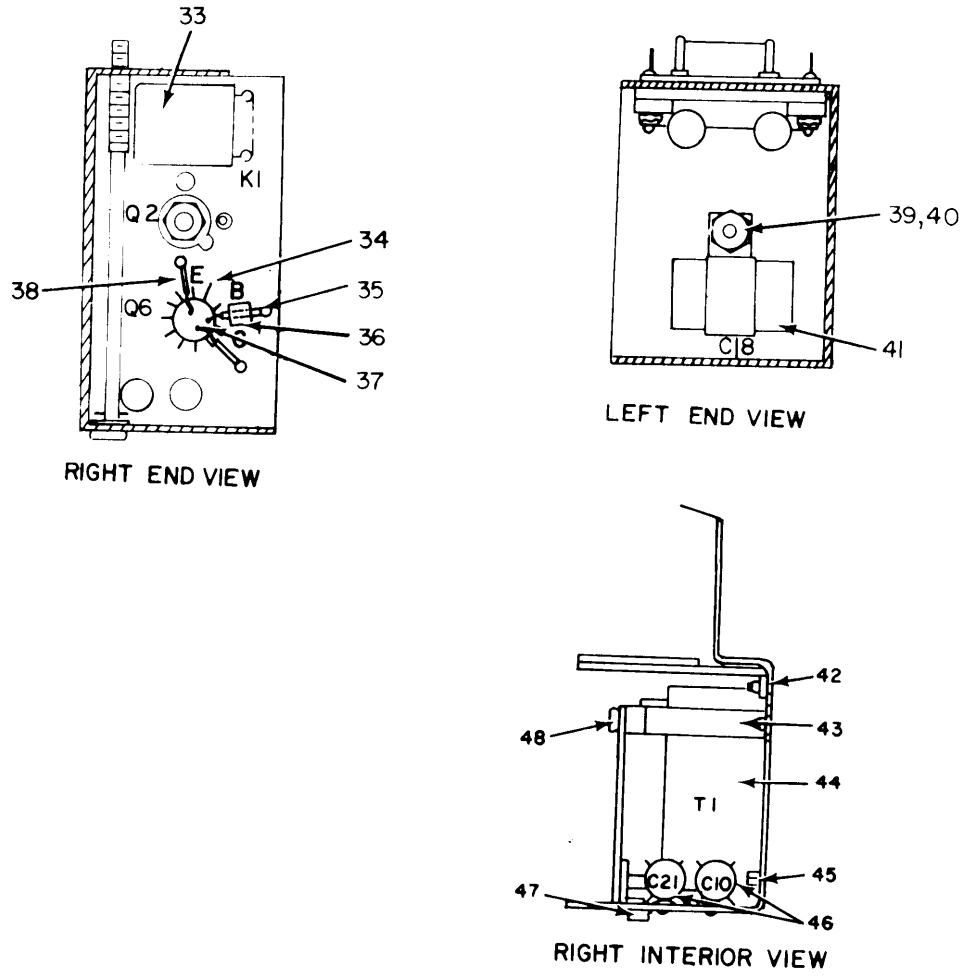

Figure 21. Converter Assembly, Unit 700 (Sheet 1 of 2).



ELIHH038

Figure 21. Converter Assembly, Unit 700, (Sheet 2 of 2).

SECTION II

(1)	(2)	(3)	(4)	(5)	(6)	(7)	(8)
ILLUSTRATION							QTY
(A)	(B)	NATIONAL			DESCRIPTION		INC
FIG	ITEM	SMR	STOCK	PART			IN
NO	NO	CODE	NUMBER	NUMBER	FSCM	USABLE ON CODE	U/M
							UNIT
GROUP 0102 CONVERTER ASSEMBLY UNIT 700							
21	1	PAHZZ	5961-00-188-8178	SMB540686-1	80063	TRANSISTOR	EA 3
21	2	XDHZZ		SMB540686-7	80063	TERMINAL, LUG	EA 3
21	3	XDHHH		SMC601120	80063	ELECTRONIC SUBASSY	AJ5 EA 1
21	3	XDHHH		SMD686271	80063	ELECTRONIC SUBASSY	CDH EA 1
21	4	XDHHH	5840-00-450-3595	SMD686473	80063	CHASSIS ASSY	CDH EA 1
21	5	PAHZZ	5970-00-283-9974	SMB540686-2	80063	INSULATOR, PLATE	EA 3
21	6	PAHZZ	5970-00-283-9975	SMB540686-3	80063	INSULATOR, WASHER	AJ5 EA 3
21	6	XDHZZ		SMB609873-9	80063	WASHER, FLAT	CDH EA 2
21	7	PAHZZ	5310-00-767-1054	SMB540686-4	80063	WASHER, FLAT	AJ5 EA 3
21	7	XDHZZ		SMB609873-10	80063	WASHER, FLAT	CDH EA 2
21	8	XDHZZ		SMB540686-6	80063	NUT, PLAIN, HEXAGON	EA 3
21	9	PAHZZ	5365-01-047-8335	SMB540816	80063	SPACER, RING	EA 3
21	10	PAHZZ	5910-00-688-6602	MPC205K2	01884	CAPACITOR, FXD, FILM	AJ5 EA 1
21	11	PAHZZ	5905-00-279-1729	RC32GF111J	81349	RESISTOR, FIXED, COMP	EA 2
21	12	XDHZZ		SMB540385-4	80063	INSULATION, SLEEVING	EA 1
21	13	XDHHH		SMC601123	80063	ELECTRONIC SUBASSY	AJ5 EA 1
21	13	XDHHH		SMC686278	80063	ELECTRONIC SUBASSY	CDH EA 1
21	14	XDHZZ	5315-00-239-8022	MS24665-90	96906	PIN, COTTER	EA 1
21	15	XDHZZ		SMB541120-2	80063	SCREW, MACHINE	AJ5 EA 1
21	15	XDHZZ	5305-01-021-9141	SMB686472-2	80063	SCREW, MACHINE	CDH EA 1
21	16	PAHZZ	5310-00-880-5978	MS15795-807	96906	WASHER, FLAT	AJ5 EA 2
21	16	XDHZZ	5365-00-598-1840	MS16633-4015	96906	RING, RETAINING	CDH EA 2
21	17	PAHZZ	5910-00-822-5683	CK63AW103M	81349	CAPACITOR, FXD, CER	EA 2
21	18	XDHZZ		SMB545002	80063	CLAMP, LOOP	AJ5 EA 1
21	18	XDHZZ		2-1-4-2	95987	CLAMP, LOOP	CDH EA 1
21	19	PAHZZ	5305-00-054-5648	MS51957-14	96906	SCREW, MACHINE	AJ5 EA 3
21	19	XDHZZ	5305-00-054-5649	MS51957-15	96906	SCREW, MACHINE	CDH EA 1
21	20	PAHZZ	5310-00-595-6211	MS15795-803	96906	WASHER, FLAT	EA 6
21	21	XDHZZ		SMB540947-1	80063	NUT, SELF-LOCKING	AJ5 EA 3
21	21	XDHZZ	5310-00-275-1404	79NM40	72962	NUT, SELF-LOCKING, HE	CDH EA 5
21	22	XDHZZ		SMB541120-1	80063	SCREW, MACHINE	AJ5 EA 1
21	22	XDHZZ	5305-01-024-2408	SMB686472-1	80063	SCREW, MACHINE	CDH EA 1
21	23	XDHZZ		SMB541517-2	80063	TERMINAL, LUG	AJ5 EA 1
21	23	PAHZZ	5940-00-849-5332	505-144	79963	TERMINAL, LUG	CDH EA 1
21	24	XDHZZ		SMC601395-3	80063	STUD, GROUND	EA 1
21	25	XDHZZ		SMB540947-2	80063	NUT, SELF-LOCKING	AJ5 EA 2
21	25	XDHZZ	5310-00-061-8867	79NM62	72962	NUT, SELF-LOCKING, HE	CDH EA 2
21	26	PAHZZ	5305-00-088-9665	MS24693C29	96906	SCREW, MACHINE	EA 1
21	27	PAHZZ	5305-00-054-5651	MS51957-17	96906	SCREW, MACHINE	AJ5 EA 2

SECTION II		(2)	(3)	(4)	(5)	(6)	(7)	(8)
(1)	(A) (B)	SMR	NATIONAL STOCK	PART	FSCM	DESCRIPTION	USABLE ON CODE	QTY
FIG NO	ITEM NO	CODE	NUMBER	NUMBER				INC IN UNIT
21	27	XDHZZ	5305-00-054-5652	MS51957-18	96906	SCREW,MACHINE	CDH	EA 2
21	28	XDHZZ		SMB540385-6	80063	INSULATION,SLEEVING		EA 1
21	29	XDHZZ		SMB540499-1	80063	CONNECTO	AJ5	EA 1
21	29	PAHZZ	5935-00-660-5590	126-806	02660	CONNECOTR,RECEPTACL	CDH	EA 1
21	30	PAHZZ	5910-00-822-3766	CK60AX221K	81349	CAPACITOR,FIXED,CER		EA 1
21	31	XDHZZ		SMB540384-2	80063	INSULATION,SLEEVING	AJ5	EA 1
21	32	XDHZZ		SMB540384-3	80063	INSULATION,SLEEVING	AJ5	EA 1
21	33	PAHZZ	5945-00-937-9180	SMC601142	80063	RELAY,ELECTROMAGNET	AJ5	EA 1
21	33	XDHZZ		JHM6D6VDC	70309	RELAY,ARMATURE	CDH	EA 1
21	34	XDHZZ		SMB540424	80063	HEAT SINK	AJ5	EA 1
21	34	PAHZZ	5999-00-067-5691	TXSP033-047	98978	HEAT SINK,ELECTRICA	CDH	EA 1
21	35	PAHZZ	5950-01-045-8237	SMD686838-1	80063	CORE,ELECTROMAGNET	CDH	EA 1
21	36	XDHZZ		SMB540384-1	80063	INSULATION,SLEEVING	AJ5	EA 1
21	36	PAHZZ	6610-00-872-2558	7004	11452	DISK,GROUND	CDH	EA 1
21	37	PAHZZ	5961-00-456-4794	SMC610151	80063	TRANSISTOR	AJ5	EA 1
21	37	PAHZZ	5961-00-821-8977	JAN2N1039	81349	TRANSISTOR	CDH	EA 1
21	38	XDHZZ		SMB540384-12	80063	INSULATION,SLEEVING	AJ5	EA 1
21	39	XDHZZ	5305-00-958-2918	AN507C632-6	88044	SCREW,MACHINE	AJ5	EA 1
21	39	XDHZZ	5305-00-066-7327	MS24693C28	96906	SCREW,MACHINE	CDH	EA 1
21	40	XDHZZ	5310-00-722-5998	MS15795-805	96906	WASHER,FLAT		EA 1
21	41	PAHZZ	5910-00-688-6602	SMC601197-1	80063	CAPACITOR,FIXE		EA 1
21	42	PAHZZ	5305-00-637-5964	AN507C440-4	88044	SCREW,MACHINE	AJ5	EA 3
21	42	XDHZZ	5305-00-993-9189	MS24693C2	96906	SCREW,MACHINE	CDH	EA 3
21	43	XDHZZ		SMB541055	80063	POST,ELECTRICAL		EA 1
21	44	PAHZZ	5950-00-937-9531	SMC540721	80063	TRANSFORMER,POWER,S		EA 1
21	45	PAHZZ	5305-00-066-7326	MS24693C24	96906	SCREW,MACHINE	AJ5	EA 3
21	46	XDHZZ	5910-00-937-9488	SMB540356-3	80063	CAPACITOR,FIXED,ELE	AJ5	EA 2
21	46	PAHZZ		CL24BE401UP3	81349	CAPACITOR,FIXE	CDH	EA 2
21	47	PAHZZ	5310-00-933-8118	MS35338-135	96906	WASHER,SPLIT		EA 3
21	48	XDHZZ	5305-00-054-5648	MS51957-14	96906	SCREW,MACHINE		EA 3





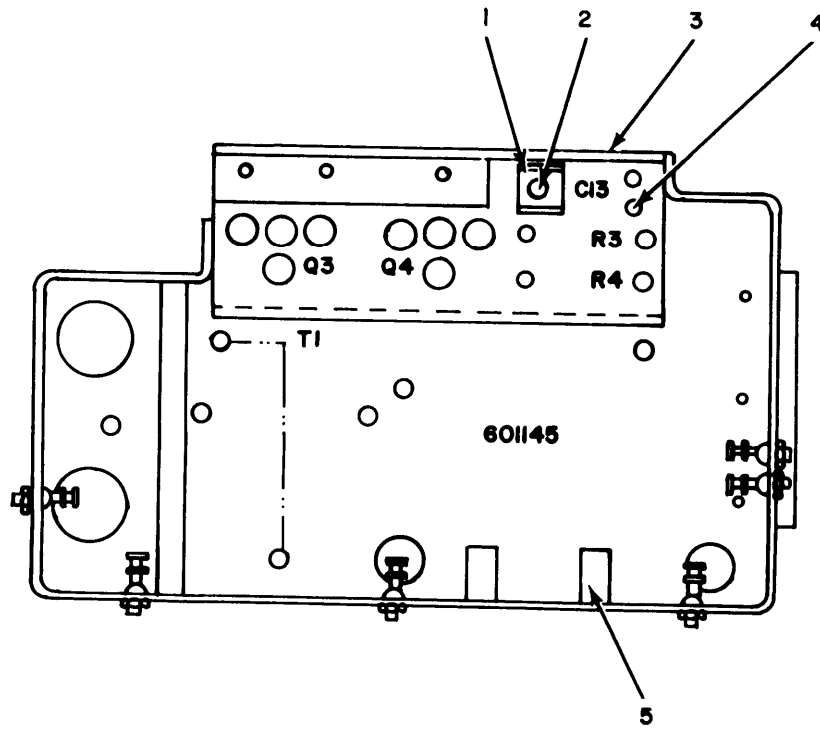

FRONT VIEW

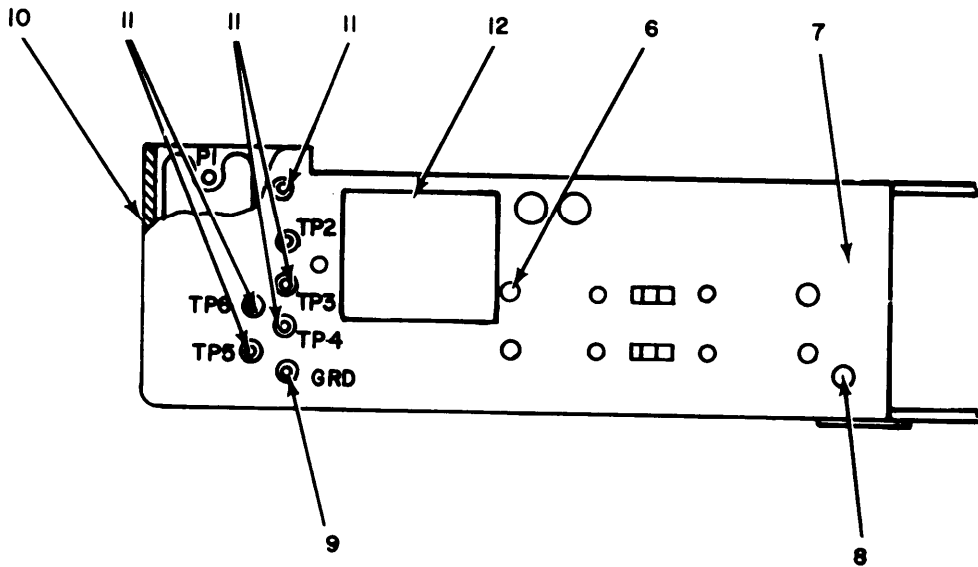

TOP VIEW

ELIHH039

Figure 22. Converter Assembly, Unit 700, Chassis Power Converter.

SECTION II

(1)	(2)	(3)	(4)	(5)	(6)	(7)	(8)	
ILLUSTRATION							QTY	
(A)	(B)	NATIONAL			DESCRIPTION		INC	
FIG	ITEM	SMR	STOCK	PART			IN	
NO	NO	CODE	NUMBER	NUMBER	FSCM	USABLE ON CODE	U/M	
							UNIT	
22	1	XDHZZ		SMB540977	80063	CLIP,ELECTRICAL	AJ5	EA 1
22	2	PAHZZ	5320-00-117-6815	MS20470AD3-4	96906	RIVET,SOLID		EA 5
22	3	XDHZZ		SMB601139	80063	SPRING,FLAT	AJ5	EA 1
22	4	PAHZZ	5320-00-117-6010	MS20426AD2-3	96906	RIVET,SOLID	AJ5	EA 4
22	5	PAHZZ	5340-00-177-4103	SMB540950	80063	CLIP,SPRING TENSION		EA 4
22	6	XDHZZ		SMB540946-2	80063	TERMINAL	AJ5	EA 12
22	6	PAHZZ	5940-00-553-2471	RSTSMITUR	98291	TERMINAL,STUD	CDH	EA 12
22	7	XDHZZ	6625-00-450-3573	SMD601143	80063	CHASSIS,ELECTRICAL		EA 1
22	8	XDHZZ		SMD601143-4	80063	BUSHING,SLEEVE		EA 1
22	9	XDHZZ		SMB540516-1	80063	JACK,TIP	AJ5	EA 1
22	9	PAHZZ	5935-00-816-9291	SKT5BCBLACK	98291	JACK,TIP	CDH	EA 1
22	10	XDHZZ		SMB601143-2	80063	PLATE,SUPPORT		EA 1
22	11	PAHZZ	5935-00-615-8571	SMB540516-2	80063	JACK,TIP		EA 5
22	12	XDHZZ		SMB601273-3	80063	PLATE,INSTRUCTION		EA 1

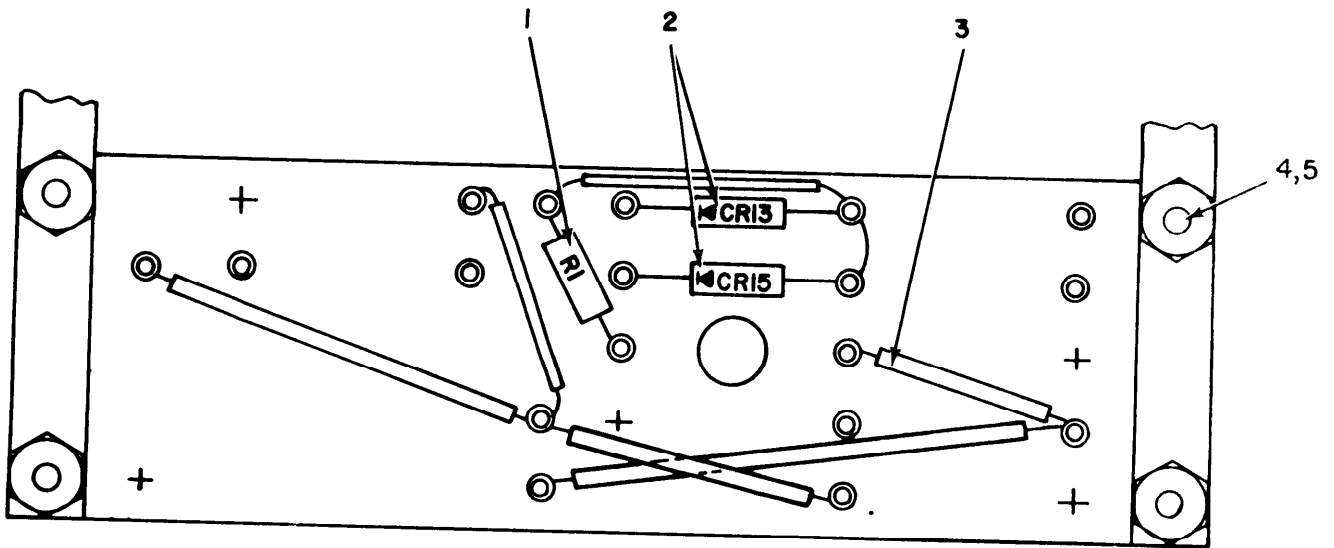

REAR VIEW

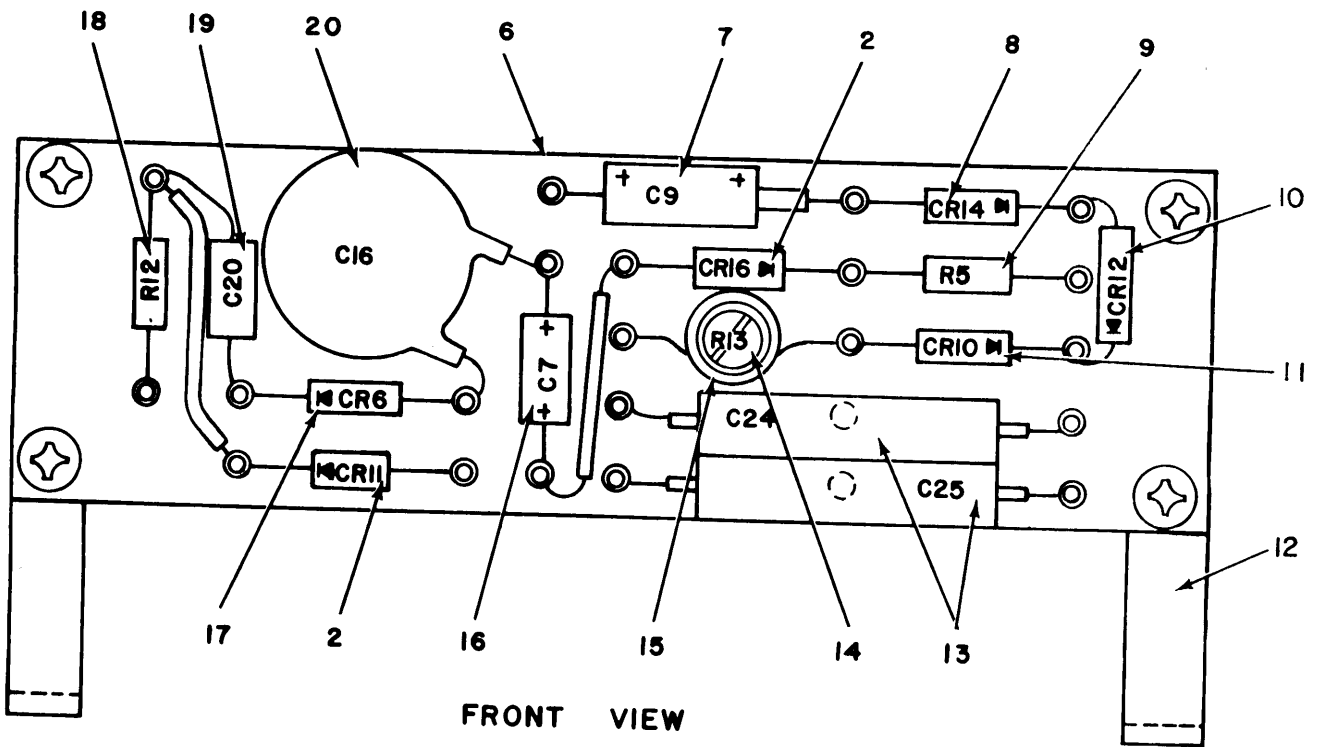

FRONT VIEW

ELIHH040

Figure 23. Converter Assembly SMD600808, Unit 700, Component Parts Subassembly.

SECTION II

(1)	(2)	(3)	(4)	(5)	(6)	(7)	(8)	
ILLUSTRATION							QTY	
(A)	(B)	NATIONAL			DESCRIPTION		INC	
FIG	ITEM	SMR	STOCK	PART			IN	
NO	NO	CODE	NUMBER	NUMBER	FSCM	USABLE ON CODE	U/M	
							UNIT	
23	1	PAHZZ	5905-00-495-4931	RCR07G101JR	81349	RESISTOR, FIXED, COMP	AJ5	EA 1
23	2	PAHZZ	5961-00-937-9871	SMC601141	80063	SEMICONDUCTOR DEVIC	AJ5	EA 4
23	3	PAHZZ	6145-00-822-3481	SMB601525-6	80063	WIRE, ELECTRICAL	AJ5	EA 1
23	4	PAHZZ	5305-00-054-5648	MS51957-14	96906	SCREW, MACHINE	AJ5	EA 4
23	5	XDHZZ		SMB540947-1	80063	NUT, SELF-LOCKING	AJ5	EA 4
23	6	XDHZZ	5940-00-060-3847	SMC601119	80063	TERMINAL BOARD	AJ5	EA 1
23	7	PAHZZ	5910-00-542-7493	SMB540277-1	80063	CAPACITOR, FIXED, ELE	AJ5	EA 1
23	8	PAHZZ	5961-00-669-6884	1N277A	81349	SEMICONDUCTOR	AJ5	EA 1
23	9	PAHZZ	5905-00-681-6462	RC07GF102J	81349	RESISTOR, FIXED, COMP	AJ5	EA 1
23	10	PAHZZ	5961-01-016-5403	SMB541191	80063	SEMICONDUCTOR DEVIC	AJ5	EA 1
23	11	PAHZZ	5961-00-937-9512	SMB540654	80063	SEMICONDUCTOR DEVIC	AJ5	EA 1
23	12	XDHZZ		SMB601140	80063	BRACKET, ANGLE	AJ5	EA 2
23	13	PAHZZ	5910-00-177-2684	SMC610417	80063	CAPACITOR, FIXED, ELE	AJ5	EA 2
23	14	PAHZZ	5905-00-984-3914	SMC601245	80063	RESISTOR, VARAIBLE, W	AJ5	EA 1
23	15	PAHZZ	5999-00-937-9354	SMB540406	80063	MOUNTING PAD, ELECTR	AJ5	EA 1
23	16	XDHZZ		SMB540278-8	80063	CAPACITOR, FIXE	AJ5	EA 1
23	17	XDHZZ		SMB540374	81349	SEMICONDUCTOR	AJ5	EA 1
23	18	PAHZZ	5905-00-683-2241	RC07GF512J	81349	RESISTOR, FIXED, COMP	AJ5	EA 1
23	19	PAHZZ	5910-00-781-3803	CK60BX470M	81349	CAPACITOR, FIXED, CER	AJ5	EA 1
23	20	PAHZZ	5910-00-822-5683	CK63AW103M	81349	CAPACITOR, FIXED, CER	AJ5	EA 1

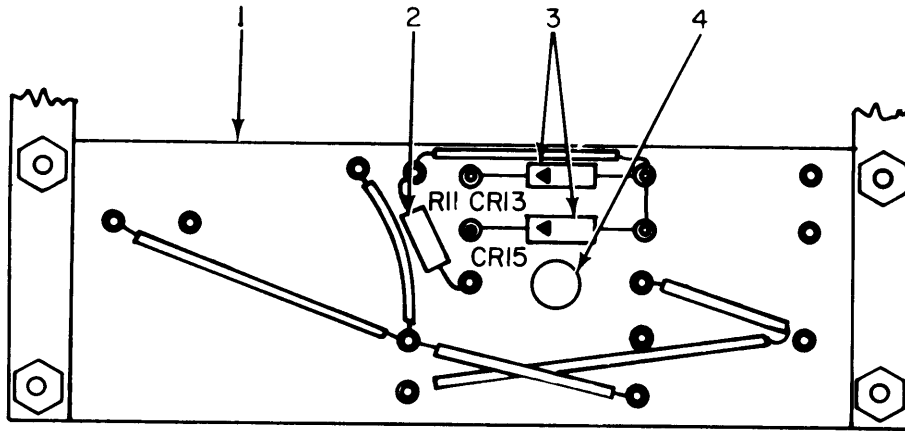

FRONT VIEW

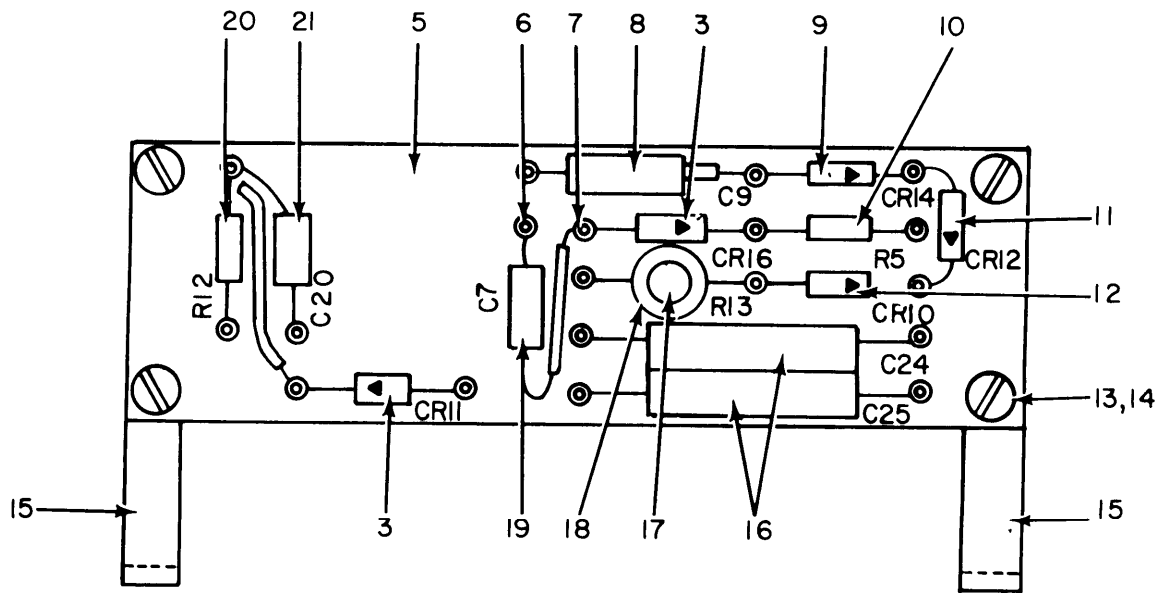

REAR VIEW

ELIHHO4I

Figure 24. Converter Assembly SMD686221, Unit 700, Component Parts Subassembly.

SECTION II

(1)	(2)	(3)	(4)	(5)	(6)	(7)	(8)	
ILLUSTRATION							QTY	
(A)	(B)	NATIONAL			DESCRIPTION		INC	
FIG	ITEM	SMR	STOCK	PART			IN	
NO	NO	CODE	NUMBER	NUMBER	FSCM	USABLE ON CODE	U/M	
							UNIT	
24	1	XDHHH		SMD686273	80063	TERMINAL BOARD	CDH	EA 1
24	2	PAHZZ	5905-00-683-7721	RC07GF101J	81349	RESISTOR, FIXED, COMP	CDH	EA 1
24	3	XDHZZ		1N4248	81349	SEMICONDUCTOR	CDH	EA 4
24	4	XDHZZ	5310-00-827-9286	79NCFMA2-40	72962	NUT, SELF-LOCKING, CL	CDH	EA 1
24	5	XDHZZ		SMB686272	80063	TERMINAL BOARD	CDH	EA 1
24	6	XDHZZ	5940-00-719-4142	2040-2	71279	TERMINAL, STUD	CDH	EA 13
24	7	XDHZZ		2043-2-05	71279	TERMINAL, STUD	CDH	EA 9
24	8	PAHZZ	5910-00-945-1578	CSR13C396KL	81349	CAPACITOR, FIXED, ELE	CDH	EA 1
24	9	PAHZZ	5961-00-669-6884	JAN1N277	81349	SEMICONDUCTOR DEVIC	CDH	EA 1
24	10	PAHZZ	5905-00-681-6462	RC07GF102J	81349	RESISTOR, FIXED, COMP	CDH	EA 1
24	11	PAHHH	5961-01-016-5403	SMB541191	80063	SEMICONDUCTOR DEVIC	CDH	EA 1
24	12	PAHZZ	5961-00-937-9512	G3460	28959	SEMICONDUCTOR DEVIC	CDH	EA 1
24	13	XDHZZ	5305-00-054-5649	MS51957-15	96906	SCREW, MACHINE	CDH	EA 4
24	14	XDHZZ	5310-00-275-1404	79NM40	72962	NUT, SELF-LOCKING, HE	CDH	EA 4
24	15	XDHHH		SMB601140	80063	BRACKET, ANGLE	CDH	EA 2
24	16	PAHZZ	5910-00-177-2684	SMC610417	80063	CAPACITOR, FIXED, ELE	CDH	EA 2
24	17	PAHZZ	5905-00-984-3914	3300P-1-501	80294	RESISTOR, VARIABLE, W	CDH	EA 1
24	18	XDHZZ	5999-00-937-9354	T05A10027	07047	MOUNTING PAD, ELECTR	CDH	EA 1
24	19	PAHZZ	5910-00-136-1037	CSR13G105ML	81349	CAPACITOR, FIXED, ELE	CDH	EA 1
24	20	PAHZZ	5905-00-683-2241	RC07GF512J	81349	RESISTOR, FIXED, COMP	CDH	EA 1
24	21	PAHZZ	5910-00-781-3803	CK60BX470M	81349	CAPCITOR, FIXED, CER	CDH	EA 1

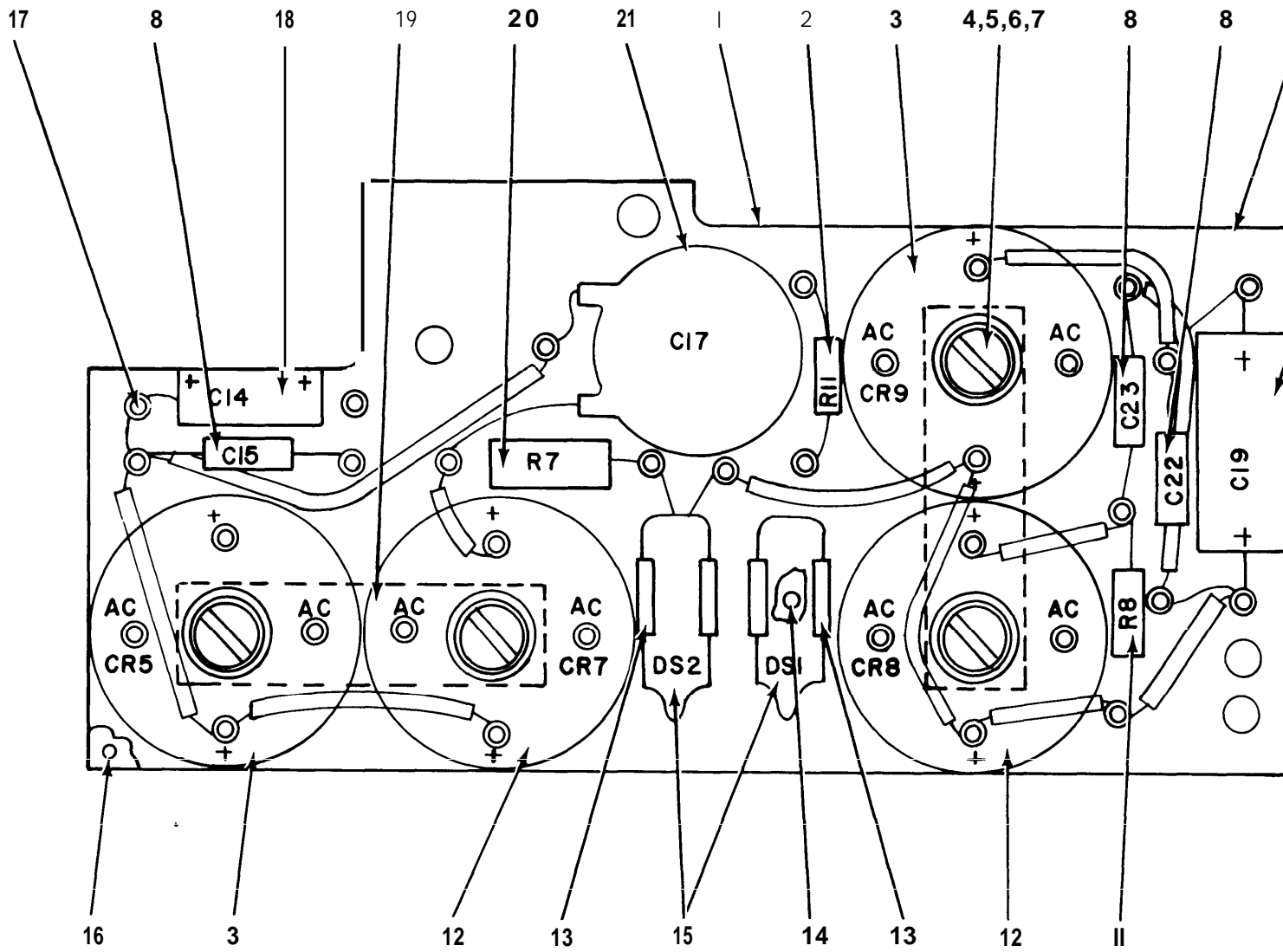

ELIHH042

Figure 25. Converter Assembly SMD600808, Unit 700, Component Parts Subassembly, Side View



SECTION II

(1)	(2)	(3)	(4)	(5)	(6)	(7)	(8)	
ILLUSTRATION							QTY	
(A)	(B)	NATIONAL			DESCRIPTION		INC	
FIG	ITEM	SMR	STOCK	PART			IN	
NO	NO	CODE	NUMBER	NUMBER	FSCM	USABLE ON CODE	U/M	
							UNIT	
25	1	XDHZZ	5940-00-060-3844	SMC601122	80063	TERMINAL BOARD	AJ5	EA 1
25	2	PAHZZ	5905-00-822-4861	RC07GF156J	81349	RESISTOR, FIXED, COMP	AJ5	EA 1
25	3	PAHZZ	5961-00-937-9511	SMB601146-1	80063	SEMICONDUCTOR DEVIC	AJ5	EA 2
25	4	PAHZZ	5305-00-054-5649	MS51957-15	96906	SCREW, MACHINE	AJ5	EA 4
25	5	PAHZZ	5310-00-595-6211	MS15795-803	96906	WASHER, FLAT	AJ5	EA 8
25	6	PAHZZ	5310-00-933-8118	MS35338-135	96906	WASHER, SPLIT	AJ5	EA 4
25	7	PAHZZ	5310-00-934-9748	MS35649-244	96906	NUT, PLAIN, HEXAGON	AJ5	EA 4
25	8	PAHZZ	5910-00-883-5712	CK06CW103K	81349	CAPACITOR, FIXED, CER	AJ5	EA 3
25	9	XDHHH		SMB601667	80063	TERMINAL BOARD	AJ5	EA 1
25	10	XDHZZ		SMB540343	80063	CAPACITOR, FIXE	AJ5	EA 1
25	11	PAHZZ	5905-00-116-8554	RC07GF105J	81349	RESISTOR, FIXED, COMP	AJ5	EA 1
25	12	PAHZZ	5961-00-939-4420	SMB601146-2	80063	RECTIFIER, SEMICONDU	AJ5	EA 2
25	13	XDHZZ		SMB540891	80063	CLIP, ELECTRICAL	AJ5	EA 2
25	14	PAHZZ	5320-00-821-4995	MS16535-22	96906	RIVET, TUBULAR	AJ5	EA 2
25	15	PAHZZ	6240-00-731-5071	SMB540471	80063	LAMP, GLOW	AJ5	EA 2
25	16	PAHZZ	5320-00-117-6929	MS20426AD2-4	96906	RIVET, SOLID	AJ5	EA 4
25	17	XDHZZ		SMB541162	80063	TERMINAL, STUD	AJ5	EA 17
25	18	PAHZZ	5910-00-542-7493	SMB540277-1	80063	CAPACITOR, FIXED, ELE	AJ5	EA 1
25	19	XDHZZ		SMB541059	80063	BRACKET, ANGLE	AJ5	EA 2
25	20	PAHZZ	5905-00-687-0001	RC07GF225J	81349	RESISTOR, FIXED, COMP	AJ5	EA 1
25	21	PAHZZ	5910-00-822-5683	CK63AW103M	81349	CAPACITOR, FXD, CER	AJ5	EA 1

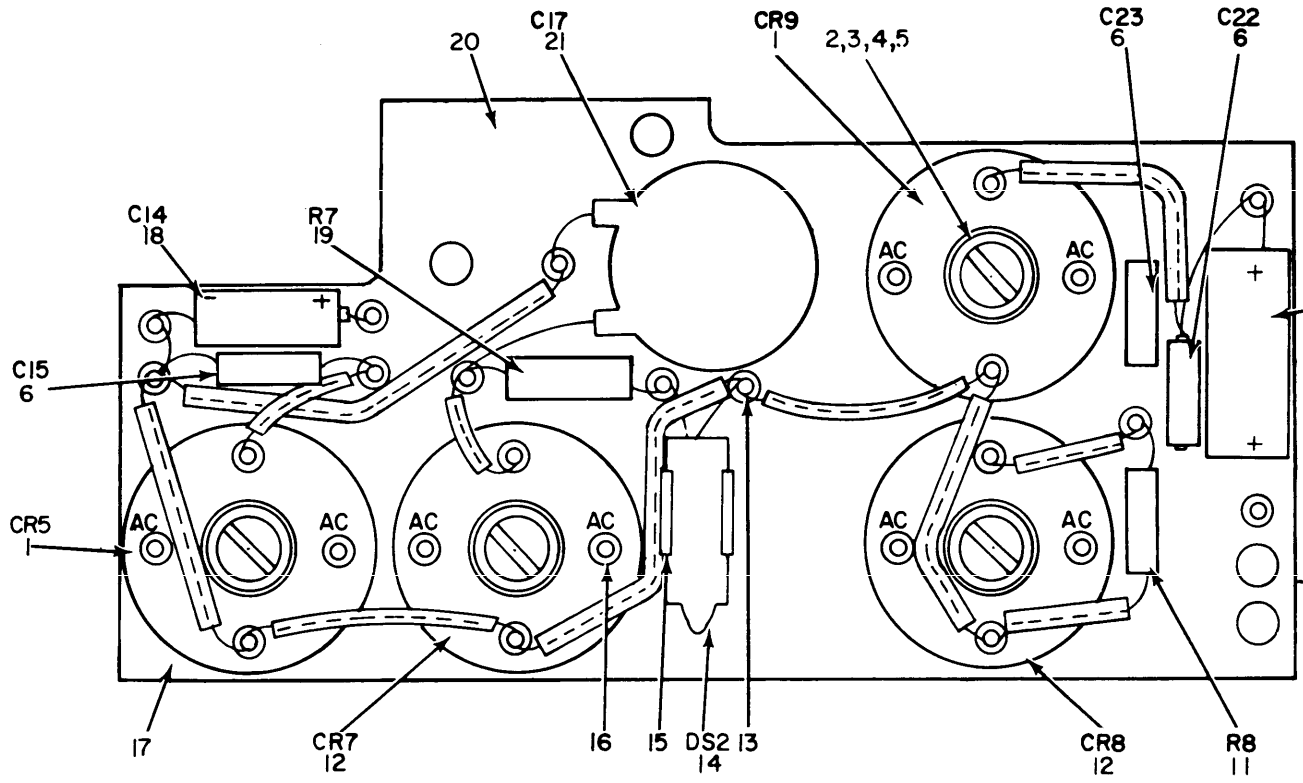
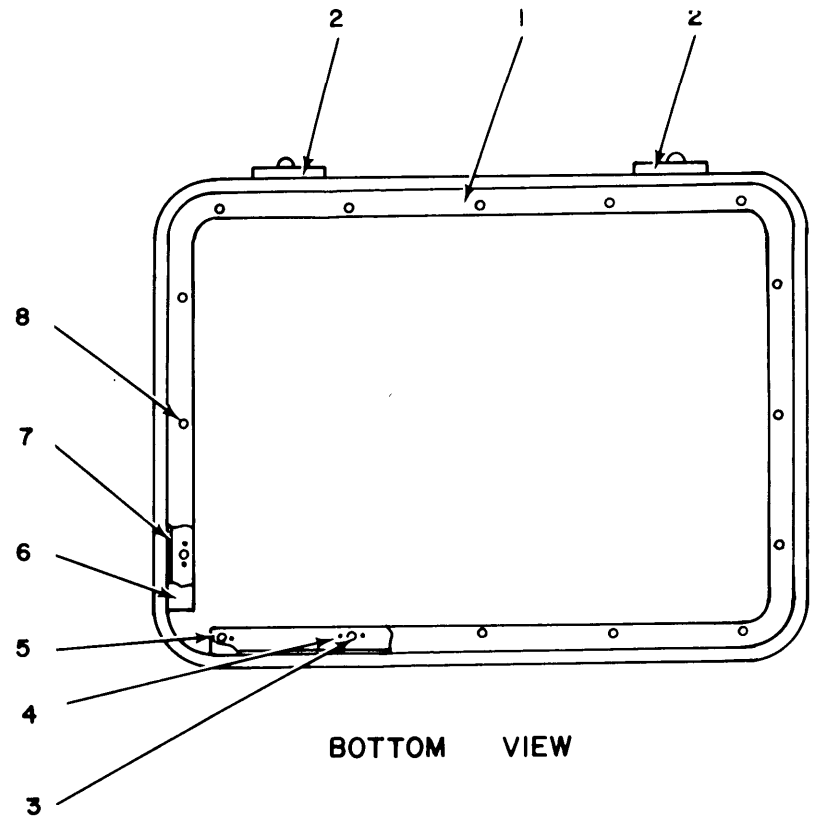

Figure 26. Converter Assembly SMD686221, Unit 700, Component Parts Subassembly

SECTION II									
(1)	(2)	(3)	(4)	(5)	(6)	(7)	(8)		
ILLUSTRATION									
(A)	(B)	NATIONAL				DESCRIPTION			
FIG	ITEM	SMR	STOCK	PART	FSCM	USABLE	ON CODE	U/M	QTY
NO	NO	CODE	NUMBER	NUMBER					INC
									IN
									UNIT
26	1	PAHZZ	5961-00-939-4420	SCBR06	14099	RECTIFIER, SEMICONDU	CDH	EA	2
26	2	XDHZZ	5305-00-054-5650	MS51957-16	96906	SCREW, MACHINE	CDH	EA	4
26	3	XDHZZ	5310-00-595-6211	MS15795-803	96906	WASHER, FLAT	CDH	EA	8
26	4	PAHZZ	5310-00-933-8118	MS35338-135	96906	WASHER, LOCK	CDH	EA	4
26	5	XDHZZ	5310-00-934-9748	MS35649-44	96906	NUT	CDH	EA	4
26	6	PAHZZ	5910-00-883-5712	CK06CW103K	81349	CAPACITOR, FIXED, CER	CDH	EA	3
26	7	PAHZZ	5910-00-144-4383	CSR13F226ML	81349	CAPACITOR, FIXE	CDH	EA	1
26	8	XDHHH		SMB541059	80063	BRACKET, ANGLE	CDH	EA	2
26	9	XDHZZ	5320-00-117-6929	MS20426AD2-4	96906	RIVET, SOLID	CDH	EA	4
26	10	XDHZZ	5310-00-827-9286	79NCFMA2-40	72962	NUT, SELF-LOCKING, CL	CDH	EA	1
26	11	PAHZZ	5905-00-116-8554	RC07GF105J	81349	RESISTOR, FIXED, COMP	CDH	EA	1
26	12	PAHZZ	5961-00-939-4420	SCBR05	80063	RECTIFIER, SEMICONDU	CDH	EA	2
26	13	XDHZZ		2043-2-05	71279	TERMINAL, STUD	CDH	EA	15
26	14	PAHZZ	6240-00-731-5071	NE2H	08806	LAMP, GLOW	CDH	EA	1
26	15	XDHZZ		6159-3CC	91506	CLIP, SPRING, TENSION	CDH	EA	1
26	16	XDHZZ	5320-00-821-4995	MS16535-22	96906	RIVET, TUBULAR	CDH	EA	1
26	17	XDHZZ		SMC686277	80063	TERMINAL BOARD	CDH	EA	1
26	18	PAHZZ	5910-00-945-1578	CSR13C396KL	81349	CAPACITOR, FIXED, ELE	CDH	EA	1
26	19	PAHZZ	5905-00-687-0001	RC07GF225J	81349	RESISTOR, FIXED, COMP	CDH	EA	1
26	20	PAHHH	5940-00-180-7914	SMC686279	80063	TERMINAL BOARD	CDH	EA	1
26	21	PAHZZ	5910-00-822-5683	CK63AW103M	81349	CAPACITOR, FIXED, CER	CDH	EA	1





BOTTOM VIEW

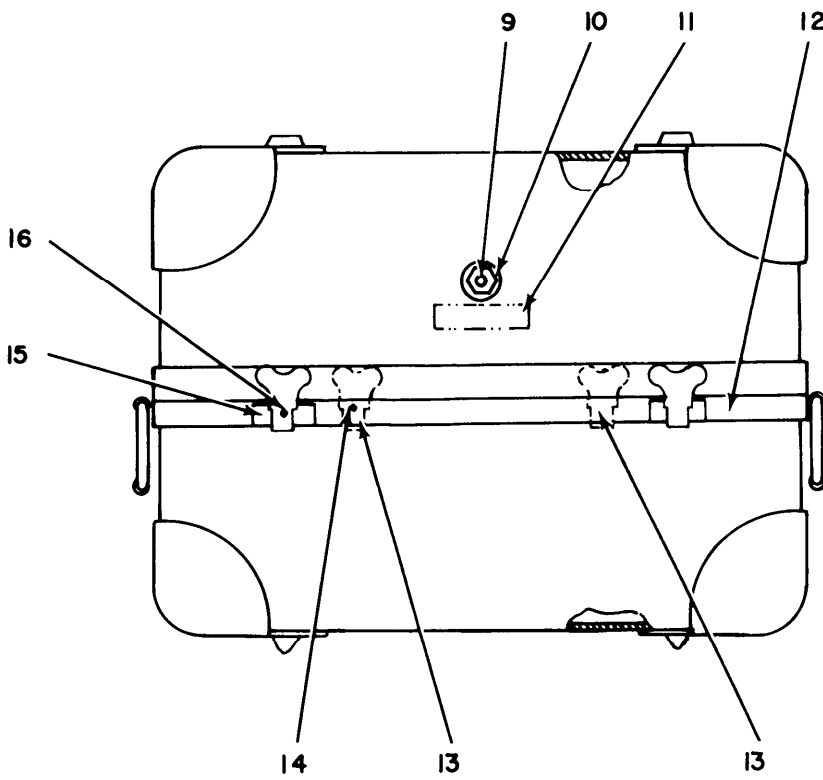

FRONT VIEW

ELIHH044

Figure 27. Test Facilities Kit Case CY-6208/PPS-5 (Sheet 1 of 2).

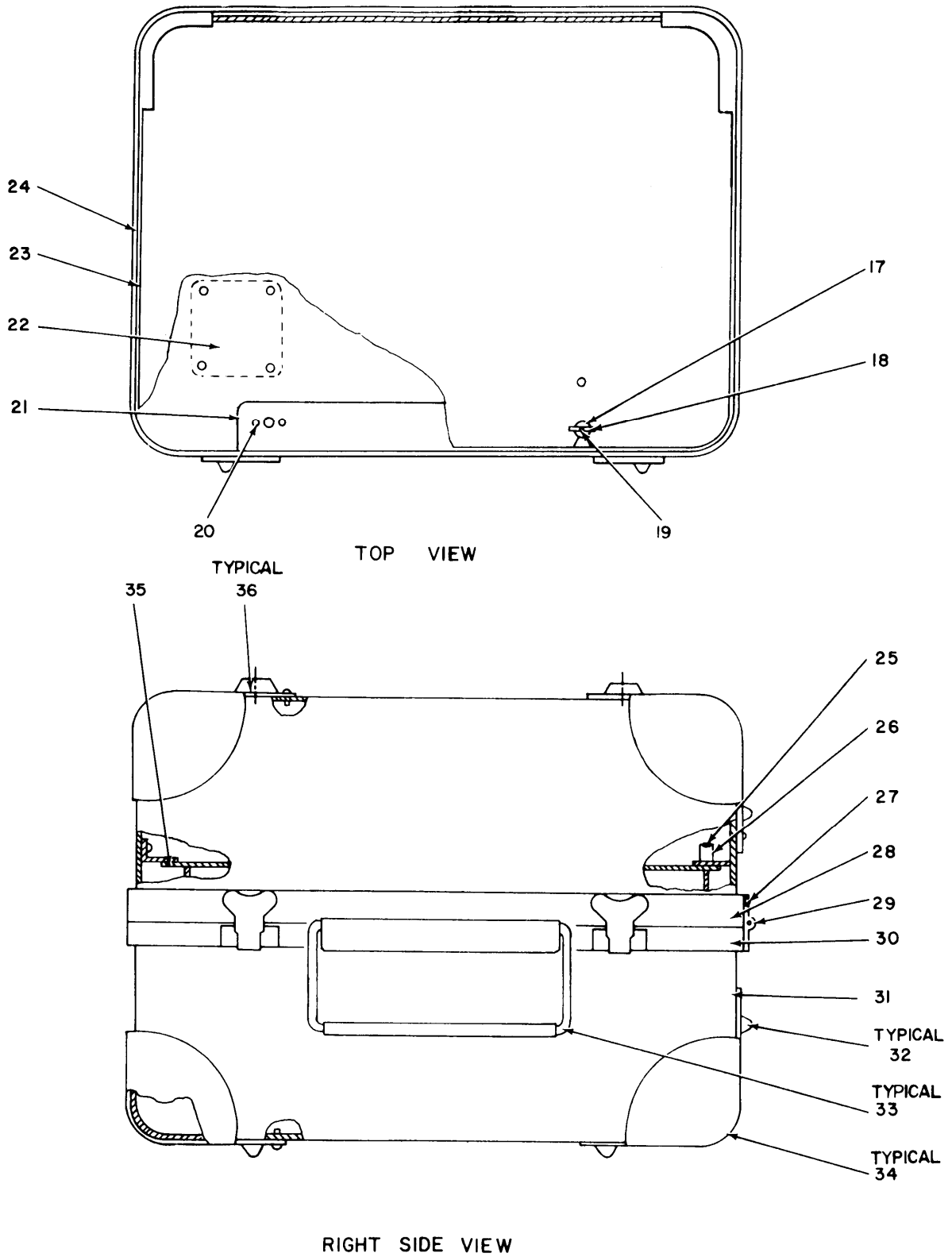

ELIHH045

Figure 27. Test Facilities Kit Case CY-6208/PPS-5 (Sheet 2 of 2).

SECTION II								(7)	(8)
(1)	(2)	(3)	(4)	(5)	(6)			(7)	(8)
ILLUSTRATION									QTY
(A)	(B)	NATIONAL			DESCRIPTION				INC
FIG	ITEM	SMR	STOCK	PART					IN
NO	NO	CODE	NUMBER	NUMBER	FSCM	USABLE ON CODE	U/M	UNIT	
GROUP 02 TEST FACILITIES KIT CASE									
CY-6208/PPS-5									
27	1	PAHZZ	5330-00-057-7828	SMC601792	80063	GASKET		EA	1
27	2	XDHZZ		SMC601783	80063	HINGE,BUTT		EA	2
27	3	XDHZZ		SMB601116-3	80063	NUT,SELF-LOCKING		EA	16
27	4	PAHZZ	5320-00-949-0324	MS16535-7	96906	RIVET,TUBULAR		EA	32
27	5	XDHZZ		SMB601789	80063	ALUMINUM ANGLE		EA	2
27	6	XDHZZ		SMB601790	80063	ALUMINUM ANGLE		EA	2
27	7	XDHZZ		SMC601791	80063	PLATE,MOUNTING		EA	1
27	8	PAHZZ	5320-00-879-5453	MS16535-116	99606	RIVET,TUBULAR		EA	18
27	9	XDHZZ		SMD601786	80063	VALVE,RELIEF		EA	1
27	10	PAHZZ	5310-00-850-7137	SMB601787	80063	WASHER,FLAT		EA	1
27	11	XDHZZ		SMB601788	80063	PLATE,INSTRUCTION		EA	1
27	12	PAHZZ	5320-00-971-8138	MS16535-126	96906	RIVET,TUBULAR		EA	7
27	13	XDHZZ		SMB601782	80063	CATCH,CLAMPING		EA	2
27	14	PAHZZ	5320-00-878-4808	MS16535-306	96906	RIVET,TUBULAR		EA	4
27	15	XDHZZ		SMB601799	80063	CATCH,CLAMPING		EA	6
27	16	PAHZZ	5320-00-956-5737	MS16535-54	96906	RIVET,TUBULAR		EA	2
27	17	PAHZZ	5310-00-274-7369	SMB601797	80063	WASHER,SPLIT		EA	1
27	18	XDHZZ		SMB601796	80063	STUD,TURNLOCK		EA	2
27	19	PAHZZ	5320-00-930-7707	MS16535-28	96906	RIVET,TUBULAR		EA	4
27	20	PAHZZ	5320-00-117-6817	MS20470AD3-6	96906	RIVET,SOLID		EA	3
27	21	XDHZZ		SMB601794	80063	BRACKET,ANGLE		EA	1
27	22	XDHZZ		SMB609825	80063	PLATE,FLAT		EA	1
27	23	PAHZZ	5320-00-948-7332	MS16535-115	96906	RIVET,TUBULAR		EA	6
27	24	XDHHH	6625-00-450-3571	SMC601793	80063	FLYLEAF,CASE ASSEMB		EA	1
27	25	XDHZZ	5320-00-117-6939	MS20426AD3-5	96906	RIVET,SOLID		EA	4
27	26	XDHZZ		SMB601795	80063	RECEPTACLE,TURNLOCK		EA	2
27	27	PAHZZ	5330-00-057-7813	SMB601779	80063	GASKET		EA	1
27	28	XDHZZ		SMC601777-2	80063	EDGE,FRAME		EA	1
27	29	XDHZZ		MS20257-2-300	96906	HINGE,BUTT		EA	2
27	30	XDHZZ		SMC601777-1	80063	EDGE,FRAME		EA	1
27	31	XDHZZ	6625-00-449-7737	SMC601776	80063	SHELL,CASE ASSEMBLY		EA	2
27	32	PAHZZ	5340-00-061-2934	SMB601781-2	80063	BUMPER,LUGGAGE		EA	4
27	33	PAHZZ	5340-00-063-0666	SMB601784	80063	HANDLE,BAIL		EA	2
27	34	PAHZZ	5340-00-090-3917	SMC601780	80063	CORNER,CASE		EA	8
27	35	PAHZZ	5325-00-262-9122	MS21325-5	96906	STUD,SNAPSLIDE FAST		EA	2
27	36	PAHZZ	5340-00-061-2894	SMB601781-1	80063	BUMPER,LUGGAGE		EA	4

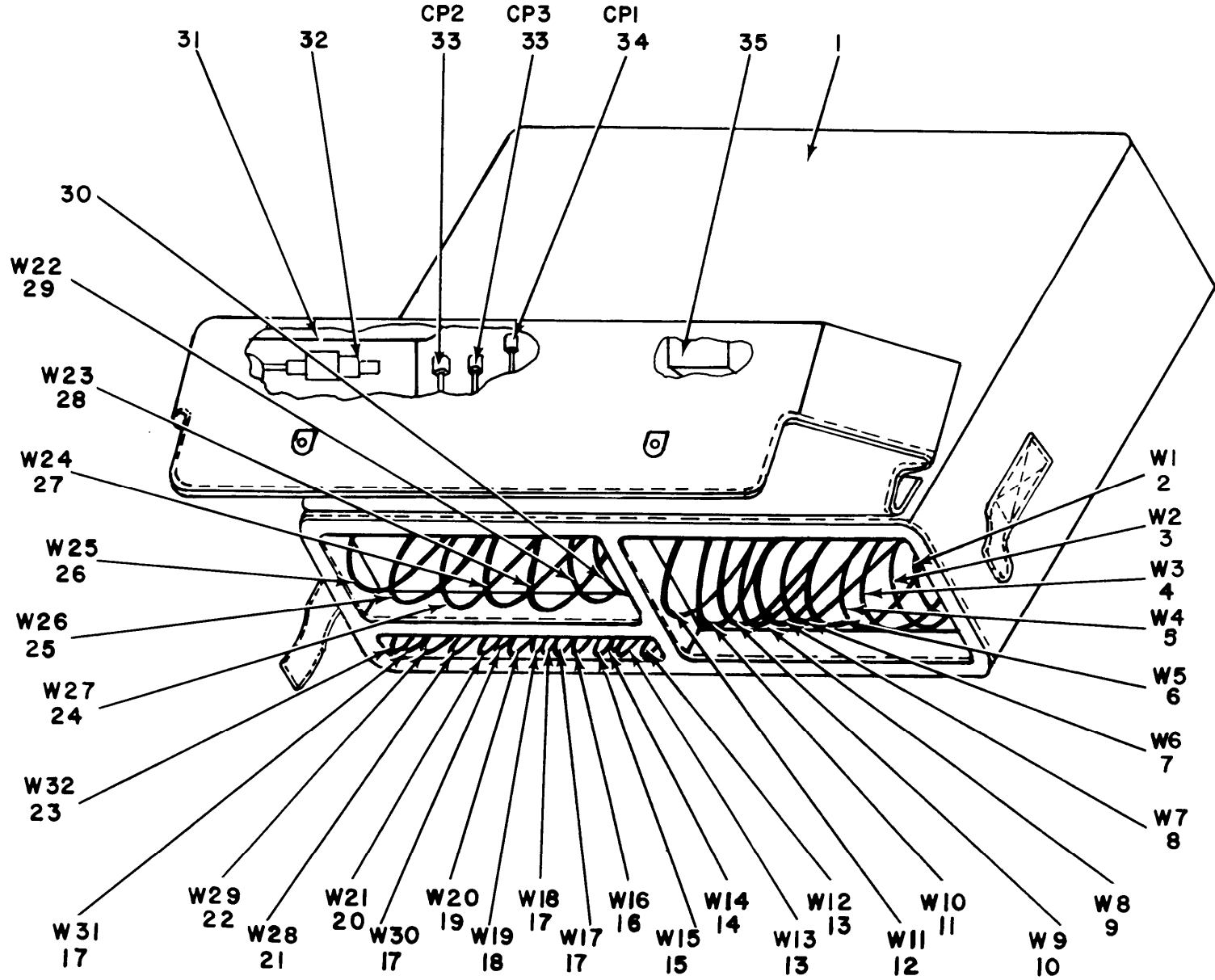

ELIHH046

Figure 28. Kit Accessory.



SECTION II		(2)	(3)	(4)	(5)	(6)	(7)	(8)
(1)	(A) (B)	SMR	NATIONAL STOCK NUMBER	PART NUMBER	FSCM	DESCRIPTION	USABLE ON CODE	QTY INC IN UNIT
FIG NO	ITEM NO	CODE	NUMBER	NUMBER				
GROUP 03 KIT, ACCESSORY								
28	1	PAOHH	6625-00-053-1467	SMD609913	80063	POUCH, ACCESSORY KIT		EA 1
28	2	XDOHH		CX10429PPS5	80058	CABLE ASSEMBL CX-10429/PPS-5		EA 1
28	3	PAOHH	6625-00-926-7877	CX10430PPS5	80058	CABLE ASSEMBLY, SPEC CX-10430/PPS-5		EA 1
28	4	PAOHH	6625-00-926-7878	CX10431PPS5	80058	CABLE ASSEMBLY, SPEC CX-10431/PPS-5		EA 1
28	5	XDOHH		CX10432PPS5	80058	CABLE ASSEMBLY, SPEC CX-10432/PPS-5		EA 1
28	6	PAOHH	6625-00-926-7880	CX10433PPS5	80058	CABLE ASSEMBLY, SPEC CX-10433/PPS-5		EA 1
28	7	PAOHH	6625-00-926-7881	CX10434PPS5	80058	CABLE ASSEMBLY, SPEC CX-10434/PPS-5		EA 1
28	8	PAOHH	6625-00-926-7882	CX10435PPS5	80058	CABLE ASSEMBLY, SPEC CX-10435/PPS-5		EA 1
28	9	PAOHH	6625-00-926-7883	CX10436PPS5	80058	CABLE ASSEMBLY, SPEC CX-10436/PPS-5		EA 1
28	10	PAOHH	6625-00-926-7884	CX10437PPS5	80058	CABLE ASSEMBLY, SPEC CX-10437/PPS-5		EA 1
28	11	PAOHH	6625-00-492-6140	CX10439PPS5	80058	CABLE ASSEMBLY, SPEC CX-10439/PPS-5		EA 1
28	12	PAOHH	6625-00-926-7875	CX10440PPS5	80058	CABLE ASSEMBLY, SPEC CX-10440/PPS-5		EA 1
28	13	PAOHH	6625-00-926-7889	CG-3354/U	80058	CABLE ASSEMBLY, RADI		EA 2
28	14	PAOHH	6625-00-926-7888	CX10446PPS5	80058	LEAD, ELECTRICAL		EA 1
28	15	PAOHH	6625-00-926-7873	CX10449PPS5	80058	LEAD, ELECTRICAL		EA 1
28	16	PAOHH	6625-00-926-7871	CX10451PPS5	80058	LEAD, ELECTRICAL		EA 1
28	17	PAOHH	6625-00-926-7891	CG-3353/U	80058	CABLE ASSEMBLY, RADI		EA 4
28	18	PAOHH	6625-00-926-7872	CX10450PPS5	80058	LEAD, ELECTRICAL		EA 1
28	19	PAOHH	6625-00-926-7917	CX10448PPS5	80058	LEAD, ELECTRICAL		EA 1
28	20	XDOHH		CG-3355/U	80058	CABLE ASSEMBL		EA 1
28	21	PAOHH	6625-00-926-7918	CX10447PPS5	80058	LEAD, ELECTRICAL		EA 1
28	22	PAOHH	6625-00-926-7870	CX10452PPS5	80058	LEAD, ELECTRICAL		EA 1
28	23	PAOHH	5995-00-937-6081	CX10485PPS5	80058	CABLE ASSEMBLY, SPEC CX-10485/PPS-5		EA 1
28	24	PAOHH	6625-00-937-0461	CX10442PPS5	80058	CABLE ASSEMBLY, SPEC CX-10442/PPS-5		EA 1
28	25	PAOHH	6625-00-926-7890	CX10445PPS5	80058	CABLE ASSEMBLY, SPEC CX-10445/PPS-5		EA 1
28	26	PAOHH	6625-00-926-7874	CX10444PPS5	80058	CABLE ASSEMBLY, SPEC CX-10444/PPS-5	AJ5	EA 1
28	26	PAOHH	6625-00-926-7874	CX10444APP5	80058	CABLE ASSEMBLY, SPEC CX-10444A/PPS-5	CDH	EA 1
28	27	PAOHH	6625-00-937-0462	CX10441PPS5	80058	CABLE ASSEMBLY, SPEC CX-10441/PPS-5	AJ5	EA 1
28	27	PAOHH	6625-00-937-0462	CX10441APP5	80058	CABLE ASSEMBLY, SPEC CX-10441/PPS-5	CDH	EA 1
28	28	PAOHH	2510-00-937-0460	CX10443PPS5	80058	BODY, MAINTENANCE TR CX-10443/PPS-5		EA 1
28	29	PAOHH	6625-00-926-7885	CX10438PPS5	80058	CABLE ASSEMBLY, SPEC CX-10438/PPS-5		EA 1
28	30	PAOHH	5995-00-485-7534	CX-12067/U	80058	CABLE ASSEMBL	CDH	EA 1
28	31	XDOZZ		SMB609917	80063	TOOL, INSERTION	AJ5	EA 1
28	31	PAOZZ	5120-00-079-4598	M15513-20	11139	INSERTION TOOL	CDH	EA 1
28	32	XDOZZ		SMB609918	80063	TOOL, REMOVAL	AJ5	EA 1
28	32	PAOZZ	5120-00-522-8601	M15515-20	11139	REMOVAL TOOL, CONNEC	CDH	EA 1
28	33	PAOZZ	5935-00-259-0205	UG201AU	80058	ADAPTER, CONNECTOR		EA 2
28	34	PAOZZ	5935-00-149-3534	UG273U	80058	ADAPTER, CONNECTO		EA 1
28	35	PAOZZ	6625-00-926-8452	CN1175PPS5	80058	ATTENUATOR, FIXED		EA 1

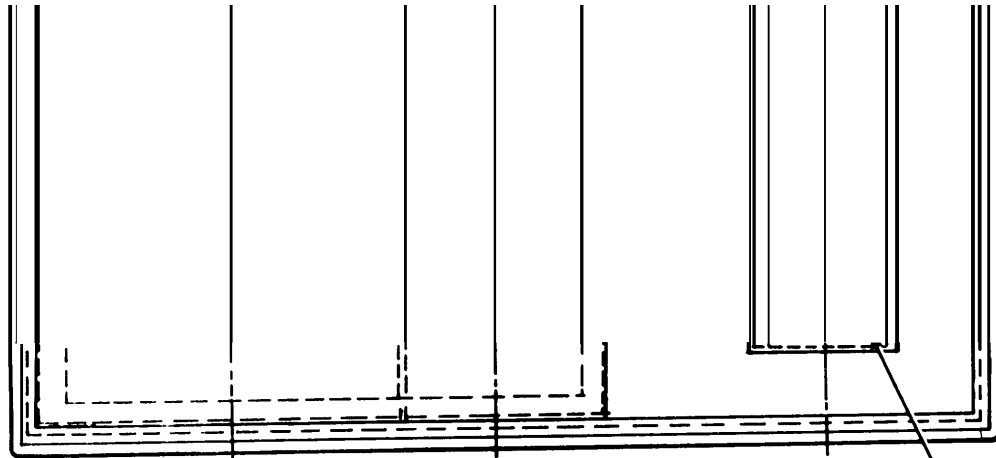

TOP INTERNAL VIEW

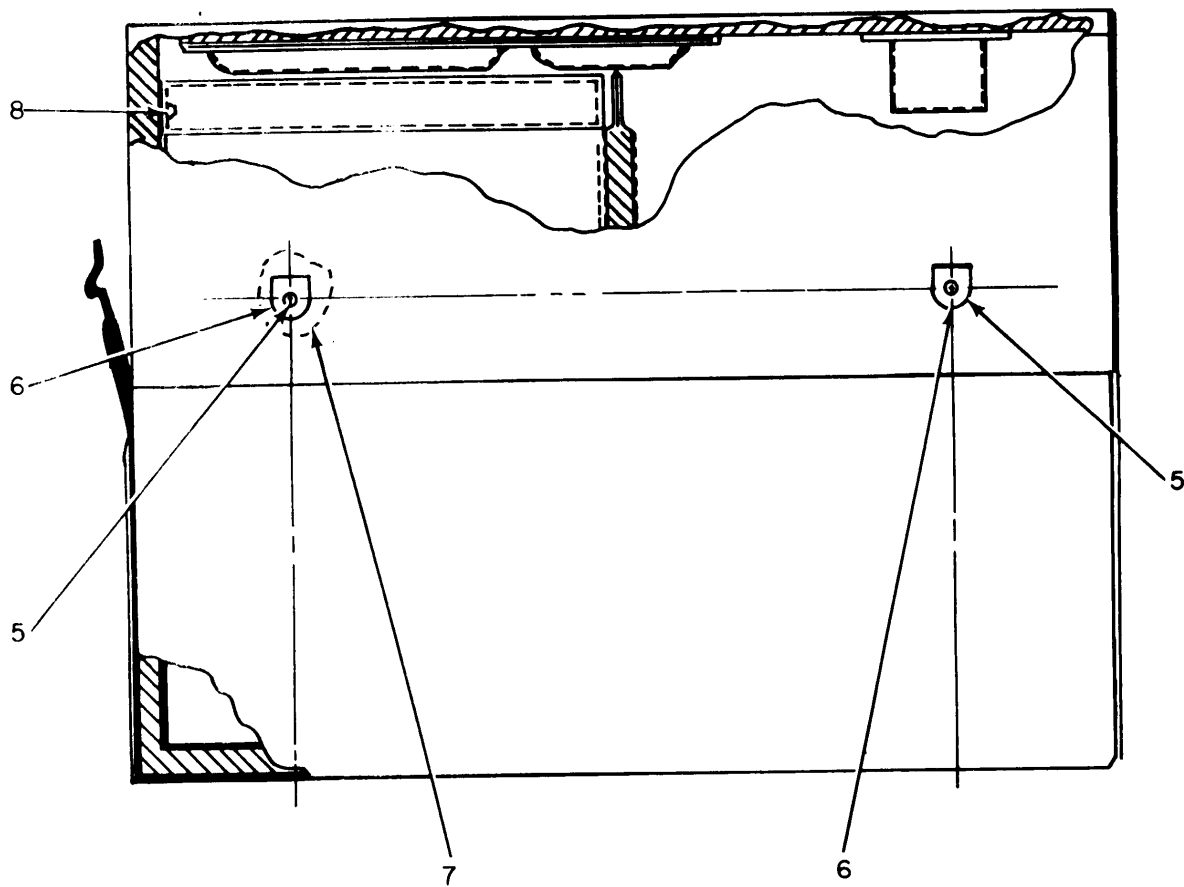

OVERALL VIEW

Figure 29. Kit Accessory, Pouch, Accessory Kit.

SECTION II

(1)	(2)	(3)	(4)	(5)	(6)	(7)	(8)
ILLUSTRATION							QTY
(A)	(B)	NATIONAL			DESCRIPTION		INC
FIG	ITEM	SMR	STOCK	PART			IN
NO	NO	CODE	NUMBER	NUMBER	FSCM	USABLE ON CODE	U/M
							UNIT
29	1	XDHZZ		AN227-11B	88044	CAP,SNAP FASTENER	EA 3
29	2	XDHZZ	5325-00-276-4966	AN227-12B	88044	SOCKET,SNAP FASTENE	EA 3
29	3	XDHZZ		AN227-13B	88044	STUD,SNAP FASTENER	EA 3
29	4	XDHZZ	5325-00-250-6858	AN227-14B	88044	POST,SNAP FASTENER	EA 3
29	5	XDHZZ		AN227-19BS	88044	STUD,SNAP FASTENER	EA 2
29	6	XDHZZ		AN227-20B	88044	CLINCH PLATE,SNAP F	EA 2
29	7	XDHZZ		AN227-15BS	88044	SOCKET,SNAP FASTENE	EA 2
29	8	XDHZZ		AN227-16B	88044	CLINCH PLATE,SNAP F	EA 2

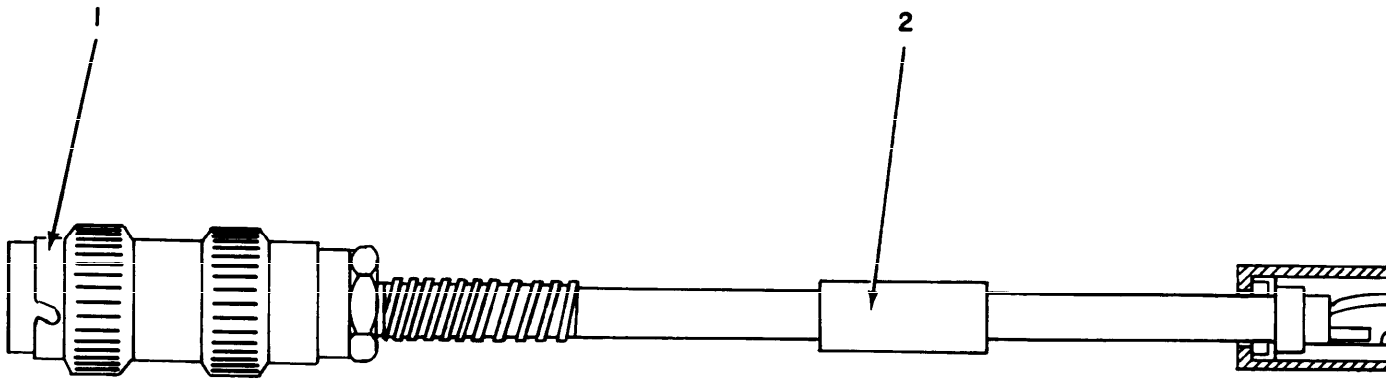

Figure 30. Kit Accessory, Special Purpose Electrical Cable Assembly C

SECTION II

(1)	(2)	(3)	(4)	(5)	(6)	(7)	(8)	
ILLUSTRATION							QTY	
(A)	(B)	NATIONAL			DESCRIPTION		INC	
FIG	ITEM	SMR	STOCK	PART			IN	
NO	NO	CODE	NUMBER	NUMBER	FSCM	USABLE ON CODE	U/M	
							UNIT	
30	1	PAHZZ	5935-00-929-7082	U228U	80058	CONNECTOR, PLU	CDH	EA 1
30	2	XDHZZ		SMC600880-58	80063	BAND MARKER, CABLE	CDH	EA 1
30	3	PAHZZ	5935-00-192-4760	PJ055B	81349	PLUG, TELEPHONE	CDH	EA 1

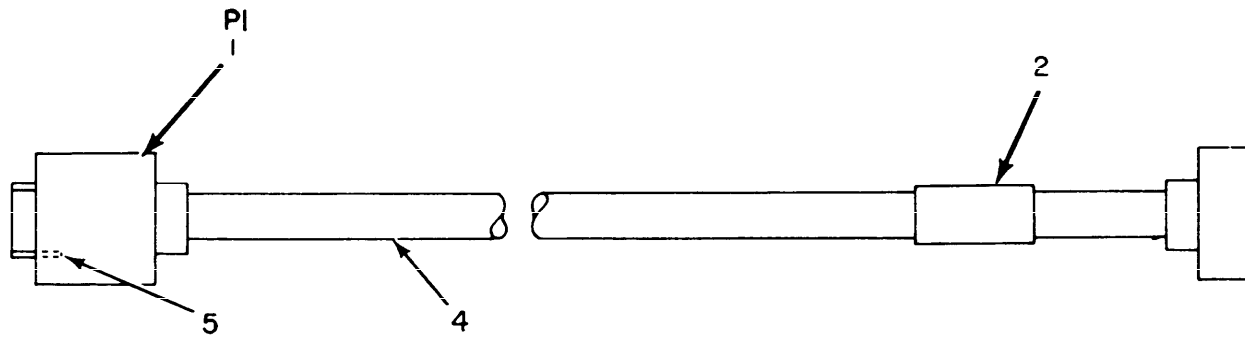

Figure 31. Special Purpose Electrical Cable Assembly CX-10429/PPS-5

SECTION II

(1)	(2)	(3)	(4)	(5)	(6)	(7)	(8)
ILLUSTRATION							QTY
(A) (B)		NATIONAL			DESCRIPTION		INC
FIG ITEM	SMR	STOCK	PART				IN
NO NO	CODE	NUMBER	NUMBER	FSCM		USABLE ON CODE	U/M UNIT

GROUP 0301 SPECIAL PURPOSE ELECTRICAL

CABLE ASSEMBLY CX-10429/PPS-5

31	1	PAHZZ	5935-00-937-9440	SMB601369-1	80063	CONNECTOR, PLUG, ELEC	EA	1
31	2	XDHZZ		SMC600880-25	80063	BAND MARKER, CABLE	EA	1
31	3	PAHZZ	5935-00-937-9438	SMB540494-1	80063	CONNECTOR, PLUG, ELEC	EA	1
31	4	XDHZZ		SMB540600-1	80063	INSULATION, SLEEVING	EA	1
31	5	XDHZZ		SMB540385-3	80063	INSULATION, SLEEVING	EA	1

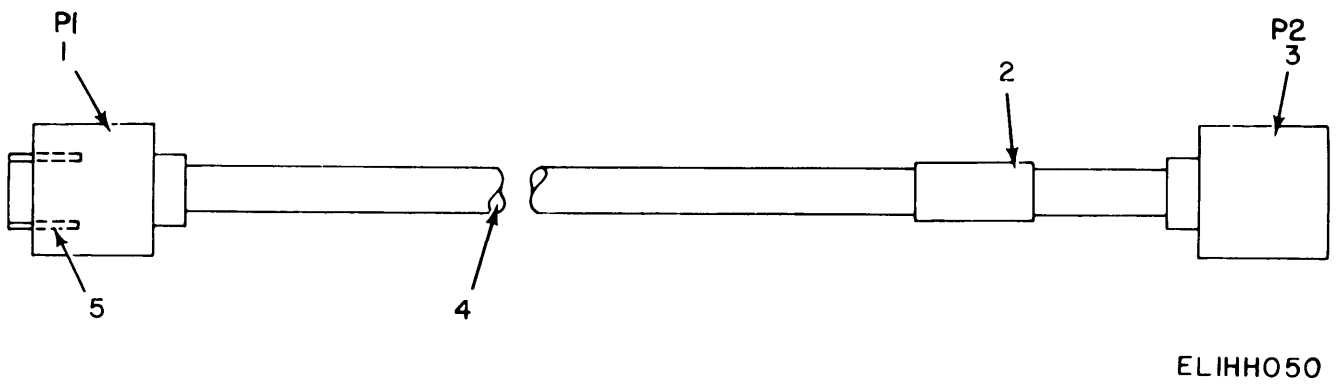

Figure 32. Special Purpose Electrical Cable Assembly CX-10430/PPS-5



SECTION II

(1)	(2)	(3)	(4)	(5)	(6)	(7)	(8)	
ILLUSTRATION							QTY	
(A)	(B)	NATIONAL			DESCRIPTION		INC	
FIG	ITEM	SMR	STOCK	PART			IN	
NO	NO	CODE	NUMBER	NUMBER	FSCM	USABLE ON CODE	U/M	UNIT

GROUP 0302 SPECIAL PURPOSE ELECTRICAL

CABLE ASSEMBLY CX-10430/PPS-5

32	1	PAHZZ	5935-00-937-9826	SMB601369-2	80063	CONNECTOR, PLUG, ELEC	EA	1
32	2	XDHZZ		SMC600880-26	80063	BAND MARKER, CABLE	EA	1
32	3	PAHZZ	5935-00-937-9827	SMB540494-2	80063	CONNECTOR, PLUG, ELEC	EA	1
32	4	XDHZZ		SMB540600-1	80063	INSULATION, SLEEVING	EA	1
32	5	XDHZZ		SMB540385-3	80063	INSULATION, SLEEVING	EA	1

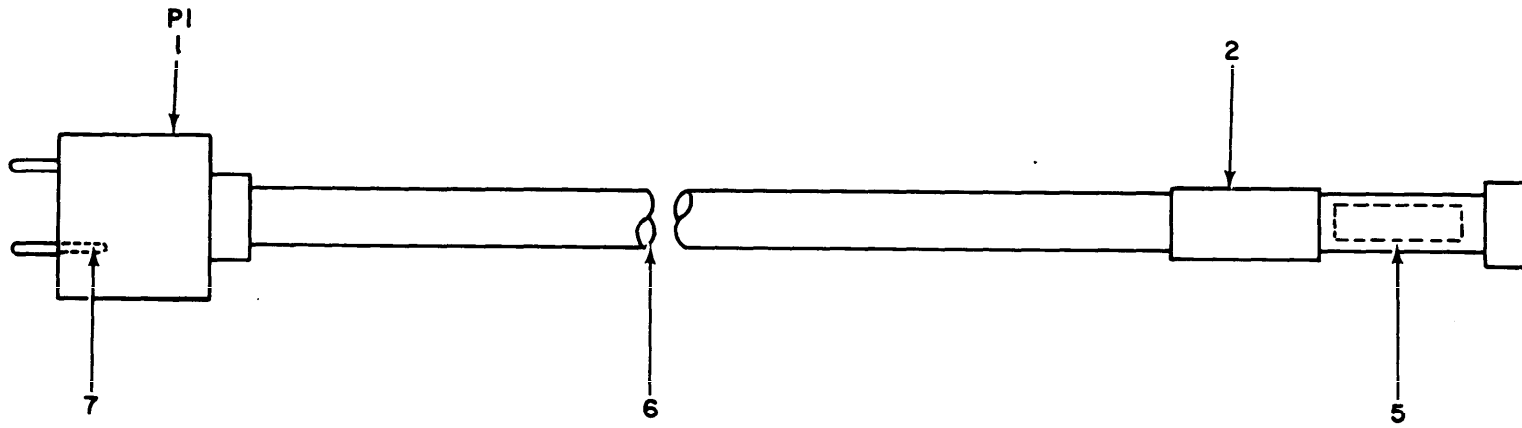

Figure 33. Special Purpose Electrical Cable Assembly CX-10431/PPS-5

SECTION II

(1)	(2)	(3)	(4)	(5)	(6)	(7)	(8)
ILLUSTRATION							QTY
(A) (B)		NATIONAL			DESCRIPTION		INC
FIG ITEM	SMR	STOCK	PART				IN
NO NO	CODE	NUMBER	NUMBER	FSCM		USABLE ON CODE	U/M UNIT

GROUP 0303 SPECIAL PURPOSE ELECTRICAL

CABLE ASSEMBLY CX-10431/PPS-5

33	1	PAHZZ	5935-00-937-9830	SMB601369-3	80063	CONNECTOR, PLUG, ELEC	EA 1
33	2	XDHZZ		SMC600880-27	80063	BAND MARKER, CABLE	EA 1
33	3	XDHZZ		SMB540385-4	80063	INSULATION, SLEEVING	EA 1
33	4	PAHZZ	5935-00-832-4957	SMB540494-3	80063	CONNECTOR, PLUG, ELEC	EA 1
33	5	XDHZZ		SMB600955	80063	WIRE ELECTRICAL	EA 1
33	6	XDHZZ		SMB540600-2	80063	INSULATION, SLEEVING	EA 1
33	7	XDHZZ		SMB540385-3	80063	INSULATION, SLEEVING	EA 1

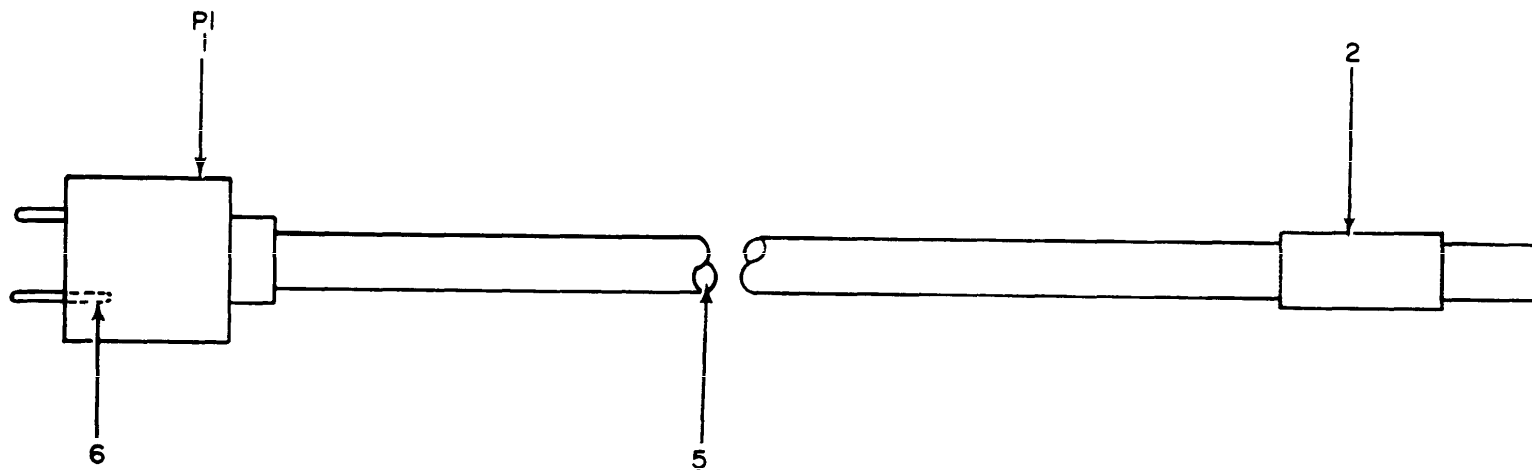

Figure 34. Special Purpose Electrical Cable Assembly CX-10432/PPS-5.

SECTION II

(1)	(2)	(3)	(4)	(5)	(6)	(7)	(8)	
ILLUSTRATION							QTY	
(A)	(B)	NATIONAL			DESCRIPTION		INC	
FIG	ITEM	SMR	STOCK	PART			IN	
NO	NO	CODE	NUMBER	NUMBER	FSCM	USABLE ON CODE	U/M	UNIT

GROUP 0304 SPECIAL PURPOSE ELECTRICAL

CABLE ASSEMBLY CX-10432/PPS-5

34	1	XDHZZ		SMB601370-2	80063	CONNECTOR, PLU	EA	1
34	2	XDHZZ		SMC600880-28	80063	BAND MARKER, CABLE	EA	1
34	3	XDHZZ		SMB601370-1	80063	CONNECOTR, PLU	EA	1
34	4	XDHZZ		SMB540385-4	80063	INSULATION, SLEEVING	EA	1
34	5	XDHZZ		SMB540600-3	80063	INSULATION, SLEEVING	EA	1
34	6	XDHZZ		SMB540385-3	80063	INSULATION, SLEEVING	EA	1

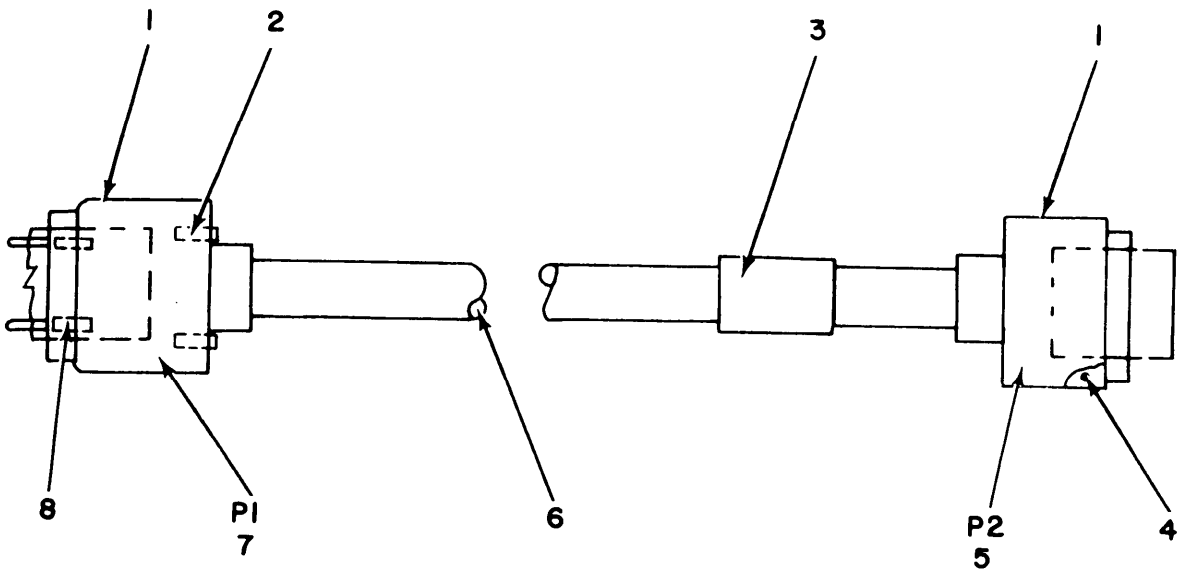

ELIHH053

Figure 35. Special Purpose Electrical Cable Assembly CX-10433/PPS-5.

SECTION II

(1)	(2)	(3)	(4)	(5)	(6)	(7)	(8)	
ILLUSTRATION							QTY	
(A)	(B)	NATIONAL			DESCRIPTION		INC	
FIG	ITEM	SMR	STOCK	PART			IN	
NO	NO	CODE	NUMBER	NUMBER	FSCM	USABLE ON CODE	U/M	UNIT

GROUP 0305 SPECIAL PURPOSE ELECTRICAL

CABLE ASSEMBLY CX-10433/PPS-5

35	1	PAHZZ	5935-00-057-8123	SMC601637-3	80063	SHIELD,ELECTRICAL C	EA	2
35	2	PAHZZ	5305-00-922-8778	H72716-0204	83437	SCREW,MACHINE	EA	4
35	3	XDHZZ		SMB600880-29	80063	BAND MARKER,CABLE	EA	1
35	4	XDHZZ		SMB600995	80063	ADAPTER PIN	EA	2
35	5	PAHZZ	5935-00-937-8220	SMC601637-2	80063	CONNECTOR,PLUG,E	EA	1
35	6	XDHZZ		SMB540600-2	80063	INSULATION,SLEEVING	EA	1
35	7	PAHZZ	5935-00-937-9832	SMC601637-1	80063	CONNECTOR,PLUG,ELEC	EA	1
35	8	XDHZZ		SMB540385-3	80063	INSULATION,SLEEVING	EA	1

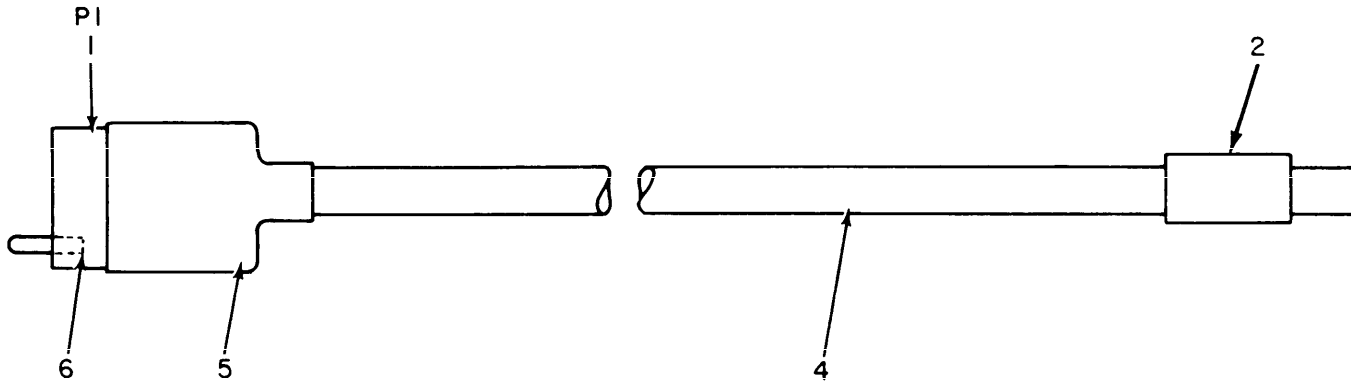

Figure 36. Special Purpose electrical Cable Assembly CX-10434/P



SECTION II

(1)	(2)	(3)	(4)	(5)	(6)	(7)	(8)
ILLUSTRATION							QTY
(A)	(B)	NATIONAL			DESCRIPTION		INC
FIG	ITEM	SMR	STOCK	PART			IN
NO	NO	CODE	NUMBER	NUMBER	FSCM	USABLE ON CODE	U/M
							UNIT

GROUP 0306 SPECIAL PURPOSE ELECTRICAL

CABLE ASSEMBLY CX-10434/PPS-5

36	1	PAHZZ	5935-00-471-1840	SMB610338	80063	CONNECTOR, PLUG, ELEC	EA	1
36	2	XDHZZ		SMC600880-30	80063	BAND MARKER, CABLE	EA	1
36	3	PAHZZ	5935-00-937-9441	SMB540455	80063	CONNECTOR, RECEPTACL	EA	1
36	4	XDHZZ		SMB540600-1	80063	INSULATION, SLEEVING	EA	1
36	5	XDHZZ		SMB540600-2	80063	INSULATION, SLEEVING	EA	1
36	6	XDHZZ		SM-B-540385-4	80063	INSULATION, SLEEVING	EA	1

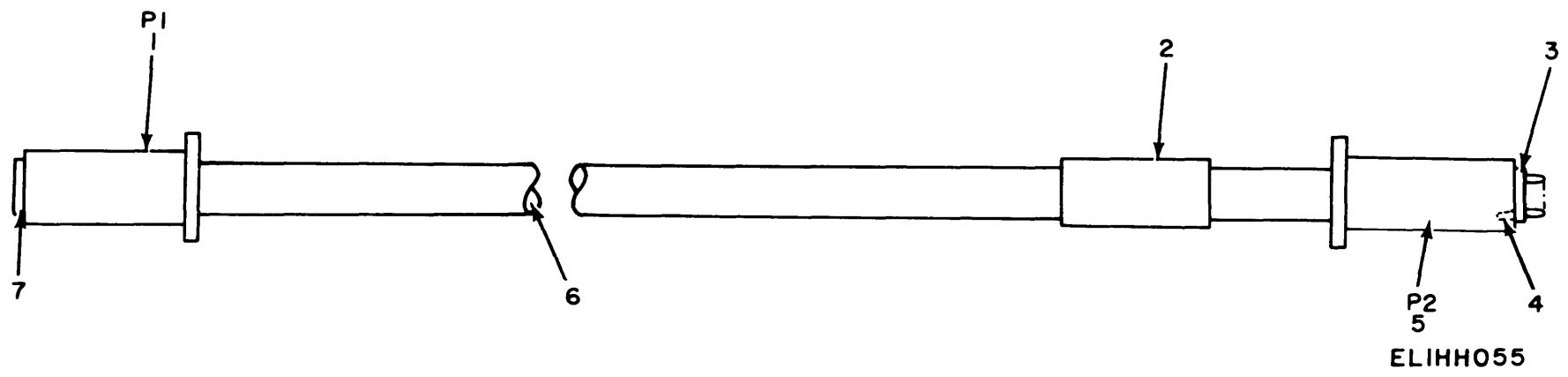

Figure 37. Special Purpose Electrical Cable Assembly CX-10435/PPS-5.

SECTION II

(1)	(2)	(3)	(4)	(5)	(6)	(7)	(8)
ILLUSTRATION							QTY
(A)	(B)	NATIONAL			DESCRIPTION		INC
FIG	ITEM	SMR	STOCK	PART			IN
NO	NO	CODE	NUMBER	NUMBER	FSCM	USABLE ON CODE	U/M
							UNIT

GROUP 0307 SPECIAL PURPOSE ELECTRICAL

CABLE ASSEMBLY CX-10435/PPS-5

37	1			SMC540445-2	80063	CONNECTOR,PLU	EA	1
37	2			SMC600880-31	80063	ADAPTER,CONNECTOR	EA	1
37	3			SMB601599	80063	ADAPTER,CONNECTOR	EA	1
37	4			SMB540385-3	80063	INSULATION,SLEEVING	EA	1
37	5	FAHZZ	5935-00-779-6159	SMC540445-1	80063	CONNECTOR,RECEPTACL	EA	1
37	6			SMB540600-3	80063	INSULATION,SLEEVING	EA	1
37	7			SMB601600	80063	ADAPTER,CONNECTOR	EA	1

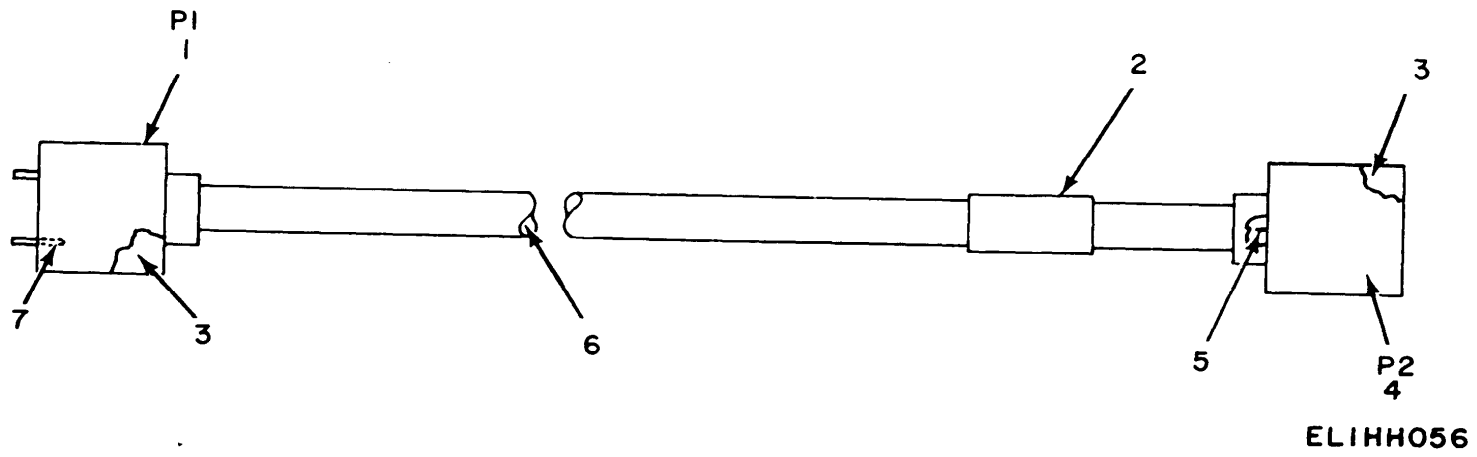

Figure 38. Special Purpose Electrical Cable Assembly CX-10436/PPS-5.

SECTION II

(1)	(2)	(3)	(4)	(5)	(6)	(7)	(8)
ILLUSTRATION		NATIONAL			DESCRIPTION		QTY
(A) (B)		STOCK	PART				INC
FIG ITEM	SMR		NUMBER	FSCM		USABLE ON CODE	U/M
NO NO	CODE	NUMBER	NUMBER				UNIT

GROUP 0308 SPECIAL PURPOSE ELECTRICAL

CABLE ASSEMBLY CX-10436/PPS-5

38	1	PAHZZ	5935-00-937-9447	SMB600881-2	80063	CONNECTOR,RECEPTACL	EA	1
38	2	XDHZZ		SMC600880-32	80063	BAND MARKER,CABLE	EA	1
38	3	PAHZZ	5935-00-683-4984	SMB540657	80063	SHIELD,ELECTRICAL C	EA	2
38	4	PAHZZ	5935-00-832-4891	SMB600881-1	80063	CONNECTOR,RECEPTACL	EA	1
38	5	PAHZZ	5310-00-807-0341	SMB500957	80063	TERMINAL,STUD	EA	4
38	6	XDHZZ		SMB540600-1	80063	INSULATION,SLEEVING	EA	1
38	7	XDHZZ		SMB540385-3	80063	INSULATION,SLEEVING	EA	1

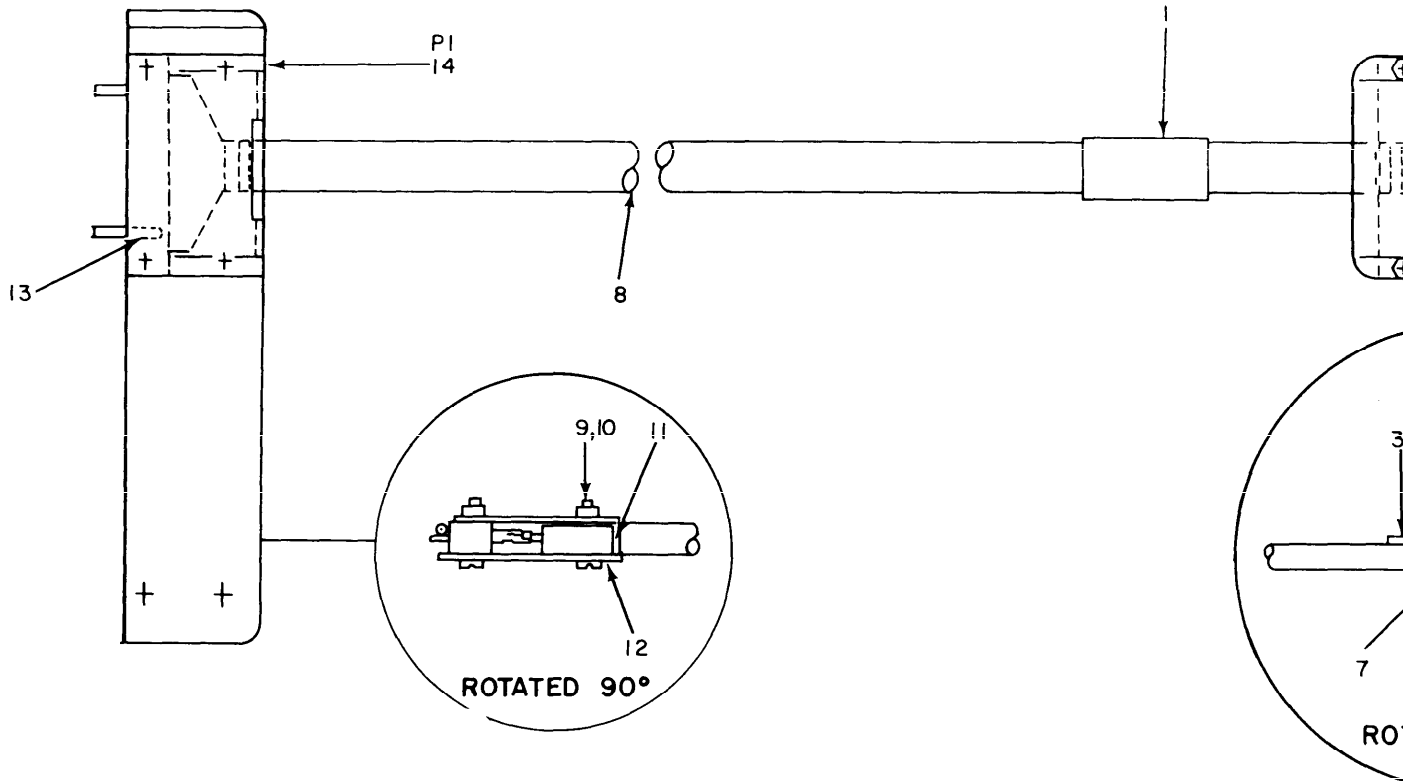

Figure 39. Special Purpose Electrical Cable Assembly CX-10437/PP3

SECTION II

(1)	(2)	(3)	(4)	(5)	(6)	(7)	(8)
ILLUSTRATION							QTY
(A)	(B)	NATIONAL			DESCRIPTION		INC
FIG	ITEM	SMR	STOCK	PART			IN
NO	NO	CODE	NUMBER	NUMBER	FSCM	USABLE ON CODE	U/M
							UNIT
GROUP 0309 SPECIAL PUIRPOSE ELECTRICAL							
CABLE ASSEMBLY CX-10437/PPS-5							
39	1	XDHZZ		SMC600880-33	80063	BAND MARKER, CABLE	EA 1
39	2	XDHZZ		SMB601638	80063	CONNECTOR, PLU	EA 1
39	3	XDHZZ		SMB601610	80063	BRACKET, MOUNTING	EA 1
39	4	XDHZZ		SMB601628	80063	BRACKET, MOUNTING	EA 1
39	5	XDHZZ		SMB540385-2	80063	INSULATION, SLEEVING	EA 1
39	6	XDHZZ		SMB540275-3	80063	SCREW, SELF-LOCKING	EA 4
39	7	PAHZZ	5340-00-182-9803	SMB601488	80063	POST, ELECTRICAL-MEC	EA 4
39	8	XDHZZ		SMB540600-3	80063	INSULATION, SLEEVING	EA 1
39	9	XDHZZ		MS35233-18	96906	SCREW, MACHINE	EA 2
39	10	PAHZZ	5310-00-614-3500	SMB540805-2	80063	NUT, SELF-LOCKIN, HE	EA 2
39	11	XDHZZ		SMB601627	80063	BRACKET, MOUNTING	EA 1
39	12	XDHZZ		SMB601609	80063	PLATE, MOUNTING	EA 1
39	13	XDHZZ		SMB540385-3	80063	INSULATION, SLEEVING	EA 1
39	14	PAHZZ	5935-00-937-9443	SMB601374	80063	CONNECTOR, RECEPTACL	EA 1

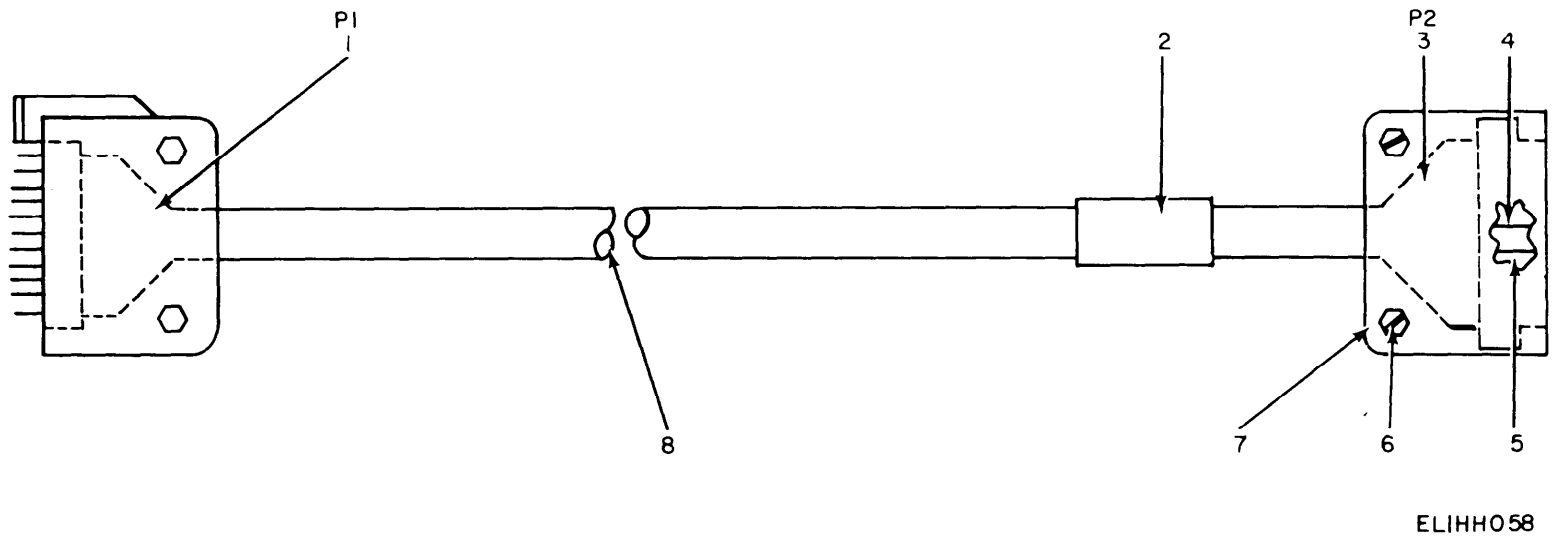
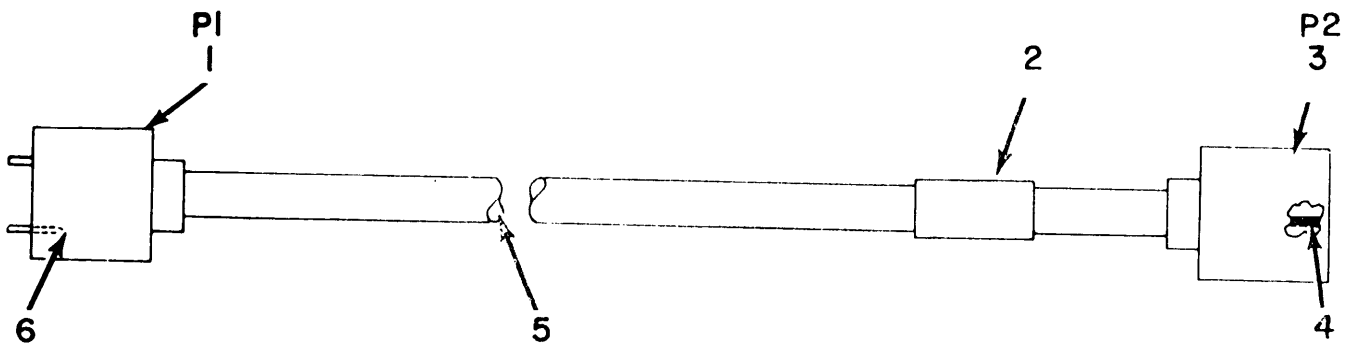

Figure 40. Special Purpose Electrical Cable Assembly CX-10438/PPS-5.



SECTION II

(1)	(2)	(3)	(4)	(5)	(6)	(7)	(8)
ILLUSTRATION							QTY
(A)	(B)	NATIONAL			DESCRIPTION		INC
FIG	ITEM	SMR	STOCK	PART			IN
NO	NO	CODE	NUMBER	NUMBER	FSCM	USABLE ON CODE	U/M
							UNIT
GROUP 0310 SPECIAL PURPOSE ELECTRICAL							
CABLE ASSEMBLY CX-10438/PPS-5							
40	1	XDHZZ		SMC601434	80063	CONNECTOR ASSY	EA 1
40	2	XDHZZ		SMC600880-34	80063	BAND MARKER, CABLE	EA 1
40	3	PAHZZ	5935-00-921-3456	SMB540542-1	80063	CONNECTOR, RECEPTACL	EA 1
40	4	XDHZZ		SMB540385-2	80063	INSULATION, SLEEVING	EA 1
40	5	XDHZZ		SMB540385-3	80063	INSULATION, SLEEVING	EA 1
40	6	XDHZZ		SMB540275-3	80063	SCREW, MACHINE	EA 2
40	7	XDHZZ		SMB601651	80063	PLATE, MOUNTING	EA 1
40	8	XDHZZ		SMB540600-1	80063	INSULATION, SLEEVING	EA 1



**ELIHH059**

Figure 41. Special Purpose Electrical Cable Assembly CX-10439/PPS-5.

SECTION II

(1)	(2)	(3)	(4)	(5)	(6)	(7)	(8)
ILLUSTRATION		NATIONAL			DESCRIPTION		QTY
(A) (B)		STOCK	PART				INC
FIG ITEM	SMR		NUMBER	FSCM		USABLE ON CODE	U/M
NO NO	CODE	NUMBER	NUMBER				UNIT

GROUP 0311 SPECIAL PURPOSE ELECTRICAL

CABLE ASSEMBLY CX-10439/PPS-5

41	1	PAHZZ	5935-00-688-4253	SMB601397-2	80063	CONNECTOR, PLUG, ELEC	EA	1
41	2	XDHZZ		SMC600880-35	80063	BAND MARKER, CABLE	EA	1
41	3	PAHZZ	5935-00-258-9143	SMB601397-1	80063	CONNECTOR, PLUG, ELEC	EA	1
41	4	XDHZZ		SMB540385-4	80063	INSULATION, SLEEVING	EA	1
41	5	XDHZZ		SMB540600-3	80063	INSULATION, SLEEVING	EA	1
41	6	XDHZZ		SMB540385-3	80063	INSULATION, SLEEVING	EA	1

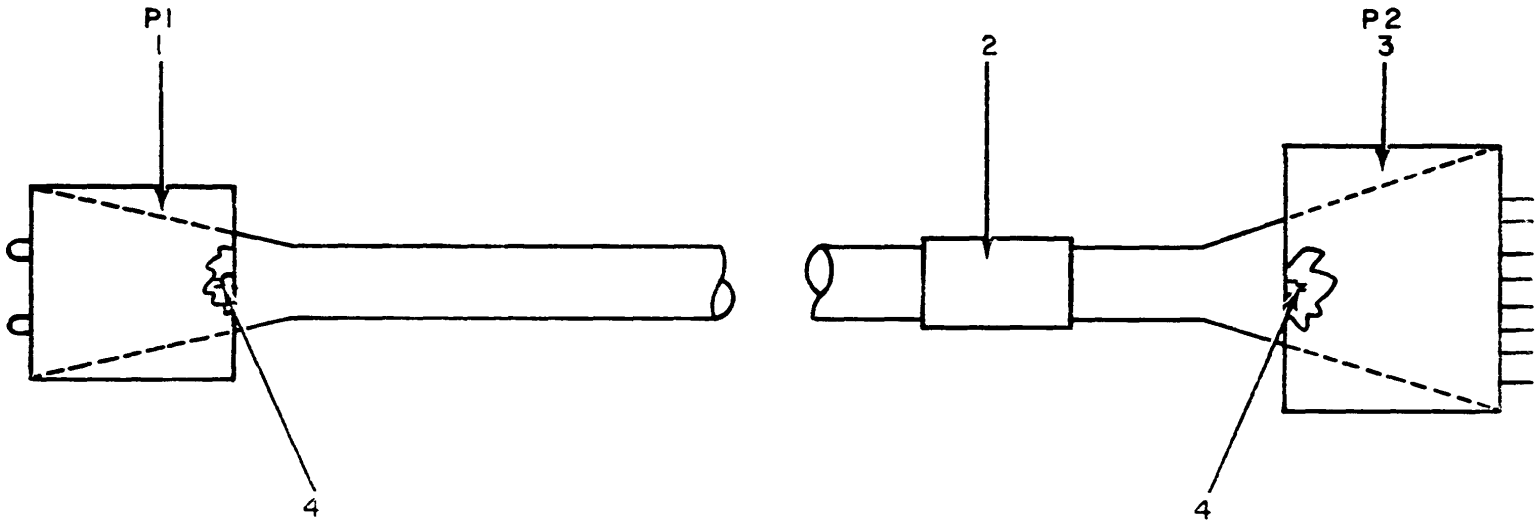

ELIHH060

Figure 42. Special Purpose Electrical Cable Assembly CX-10440/PPS-5.

SECTION II

(1)	(2)	(3)	(4)	(5)	(6)	(7)	(8)
ILLUSTRATION							QTY
(A) (B)		NATIONAL			DESCRIPTION		INC
FIG ITEM	SMR	STOCK	PART				IN
NO NO	CODE	NUMBER	NUMBER	FSCM		USABLE ON CODE	U/M UNIT

GROUP 0312 SPECIAL PURPOSE ELECTRICAL

CABLE ASSEMBLY CX-10440/PPS-5

42	1	PAHZZ	5935-00-832-4901	SMB545004-1	80063	CONNECTOR, PLUG, ELEC	EA 1
42	2	XDHZZ		SMC600880-36	80063	BAND MARKER, CABLE	EA 1
42	3	XDHZZ		SMB545004-2	80063	CONNECTO	EA 1
42	4	XDHZZ	5999-00-965-8265	3094-1	71279	CONTACT, ELECTRICAL	EA 2

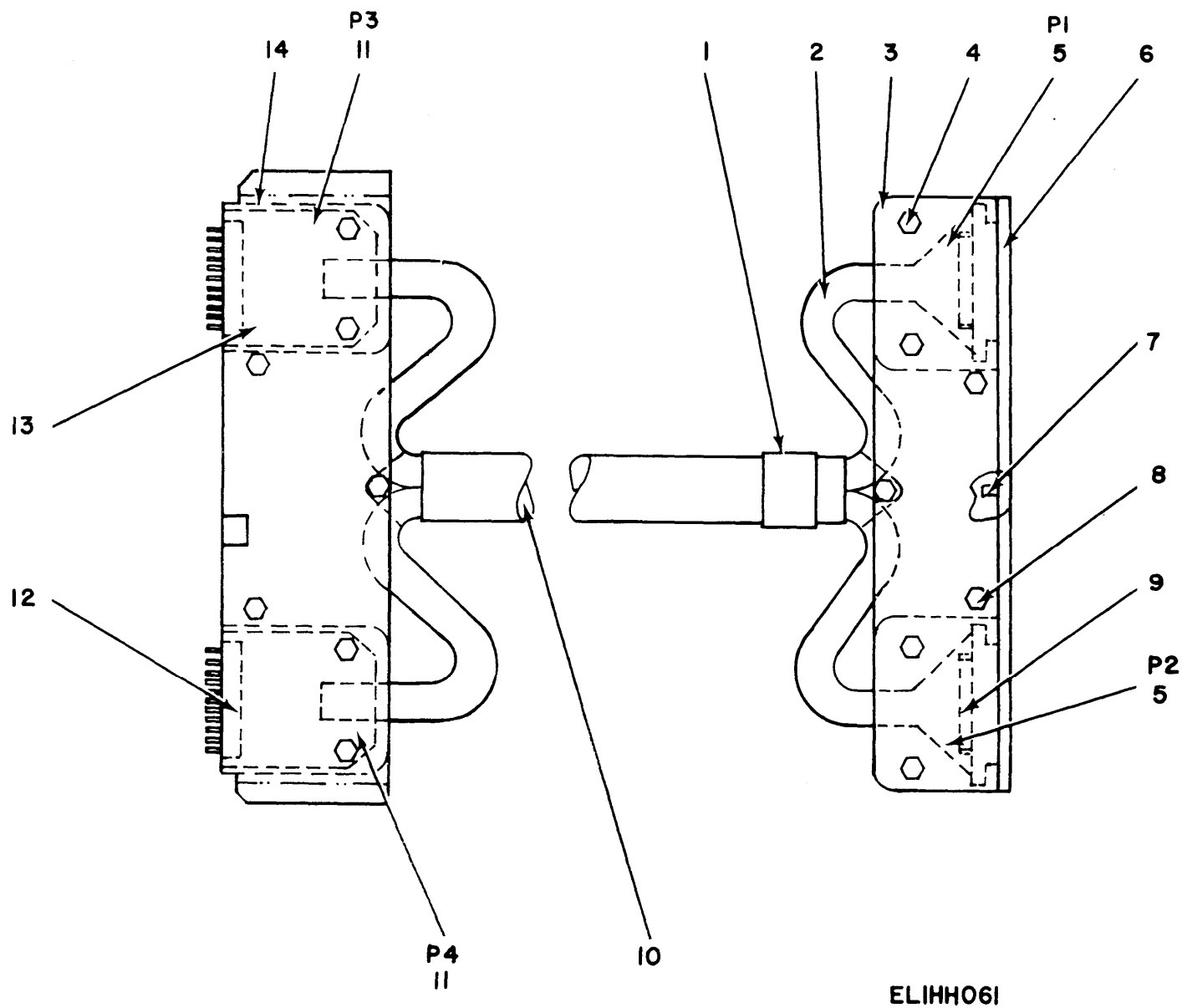

Figure 43. Special Purpose Electrical Cable Assembly CX-10441/PPS-5.

SECTION II

(1)	(2)	(3)	(4)	(5)	(6)	(7)	(8)	
ILLUSTRATION							QTY	
(A) (B)		NATIONAL			DESCRIPTION		INC	
FIG ITEM	SMR	STOCK	PART				IN	
NO NO	CODE	NUMBER	NUMBER	FSCM		USABLE ON CODE	U/M UNIT	
GROUP 0313 SPECIAL PURPOSE ELECTRICAL								
CABLE ASSEMBLY CX-10441/PPS-5,								
CX-10441A/PPS-5								
43	1	XDHZZ	SMC600880-40	80063	BAND MARKER, CABLE	AJ5	EA 1	
43	2	XDHZZ	SMB540600-2	80063	INSULATION, SLEEVING	AJ5	EA 1	
43	3	XDHZZ	SMB601522	80063	PLATE, CONNECTOR	AJ5	EA 1	
43	4	XDHZZ	SMB540275-3	80063	SCREW, MACHINE	AJ5	EA 21	
43	5	PAHZZ	5935-00-909-6296	SMB540453-1	80063	CONNECTOR, RECEPTACLE	AJ5	EA 2
43	6	XDHZZ	SMB600906	80063	PLATE, CONNECTOR	AJ5	EA 1	
43	7	PAHZZ	5340-00-182-9803	SMB601488	80063	POST, ELECTRICAL-MEC	AJ5	EA 6
43	8	XDHZZ	SMB540497-3	80063	SCREW, MACHINE	AJ5	EA 7	
43	9	XDHZZ	SMB450385-2	80063	INSULATION, SLEEVING	AJ5	EA 1	
43	10	XDHZZ	SMB540600-3	80063	INSULATION, SLEEVING	AJ5	EA 1	
43	11	PAHZZ	5935-00-828-7772	SMC601486	80063	CONNECTOR ASSY	AJ5	EA 2
43	12	XDHZZ	SMB540385-3	80063	INSULATION, SLEEVING	AJ5	EA 1	
43	13	XDHZZ	SMB601523	80063	PLATE, CONNECTOR	AJ5	EA 1	
43	14	XDHZZ	SMB601524	80063	PLATE, CONNECTOR	AJ5	EA 1	

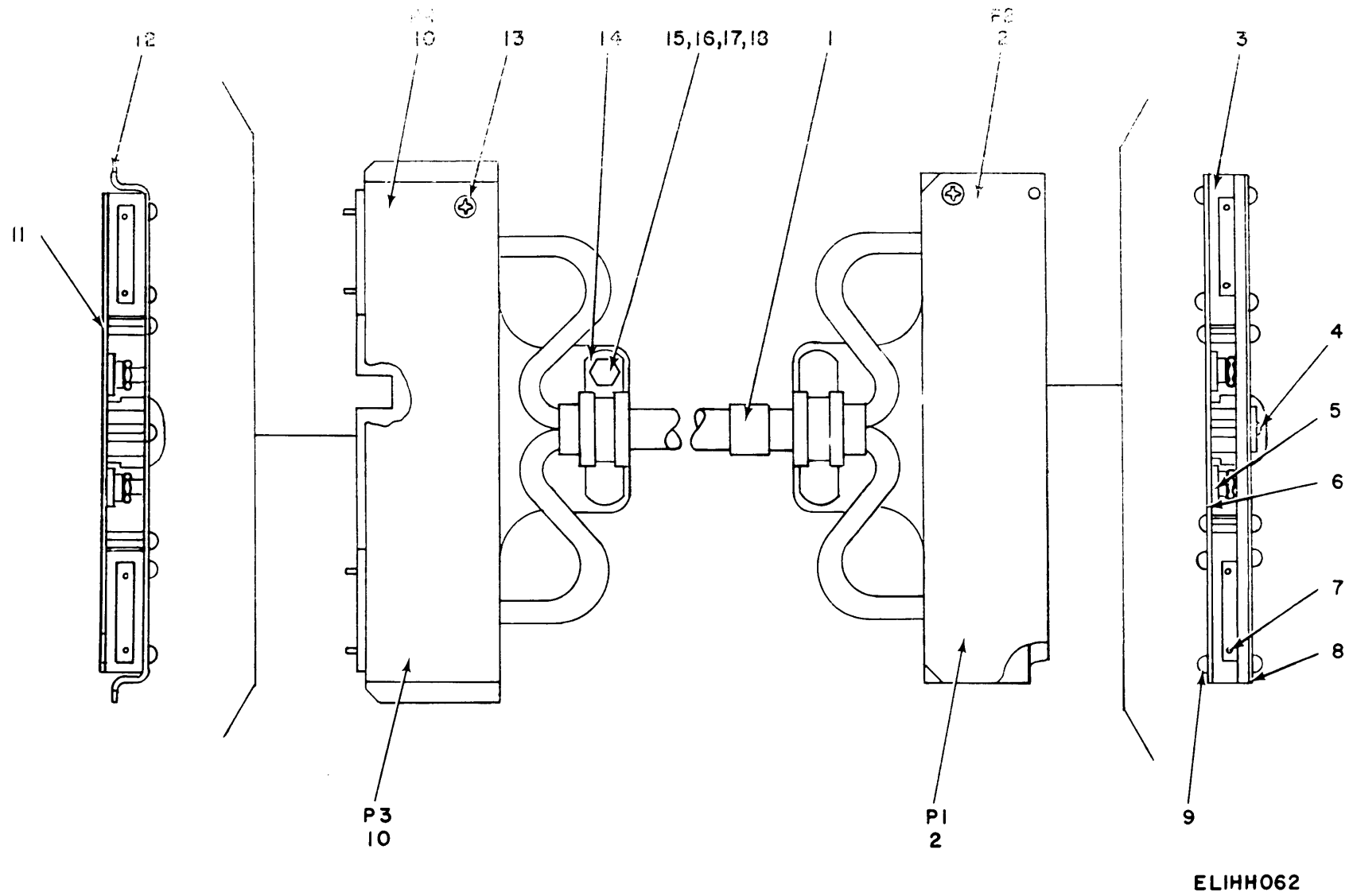

Figure 44. Special Purpose Electrical Cable Assembly CX-10441A/PPS-5.



SECTION II

(1) ILLUSTRATION (A) FIG NO	(2) ITEM (B) NO	(3) SMR CODE	(4) NATIONAL STOCK NUMBER	(5) PART NUMBER	(6) FSCM	(7) DESCRIPTION USABLE ON CODE	(8) QTY INC IN UNIT
44	1	XDHZZ		SMC600880-57	80063	BAND MARKER, CABLE CDH	EA 1
44	2	PAHZZ	5935-00-909-6296	WD11S	81312	CONNECTOR, RECEPTACL CDH	EA 2
44	3	XDHHH		SMB600906	80063	PLATE, MOUNTIN CDH	EA 1
44	4	PAHZZ	5340-00-182-9803	8105A0440-10	06540	POST, ELECTRICAL-MEC CDH	EA 6
44	5	XDHZZ		SMB600906-2	80063	PLATE, KEY CDH	EA 1
44	6	XDHZZ		SMB600906-1	80063	PLATE, MOUNTIN CDH	EA 1
44	7	XDHZZ	5320-00-117-6929	MS20426AD2-4	96906	RIVET, SOLID CDH	EA 3
44	8	XDHHH		SMC686521	80063	SHELL, ELECTRICAL CDH	EA 1
44	9	XDHZZ	5307-00-964-9164	FH832-8	46384	STUD, SELF-LOCKING CDH	EA 4
44	10	PAHZZ	5935-00-828-7772	SMC601486	80063	CONNECTOR BOARD CDH	EA 2
44	11	XDHHH		SMC686520	80063	SHELL, ELECTRICAL CDH	EA 1
44	12	XDHZZ		SMC601524	80063	PLATE, CONNECTOR CDH	EA 1
44	13	XDHZZ		LP57J40S4	16941	SCREW, SELF-LOCKING CDH	EA 7
44	14	XDHZZ		NAS1677C7-9N	80205	CLAMP, CABL CDH	EA 2
44	15	XDHZZ	5310-00-880-5978	MS15795-807	96906	WASHER, FLAT CDH	EA 4
44	16	XDHZZ	5310-00-933-8119	MS35338-137	96906	WASHER, LOCK CDH	EA 4
44	17	XDHZZ	5310-00-934-9759	MS35649-84	96906	NUT, PLAIN, HEXAGON CDH	EA 4
44	18	XDHZZ		LP57D40S4	16941	SCREW, SELF-LOCKING CDH	EA 21

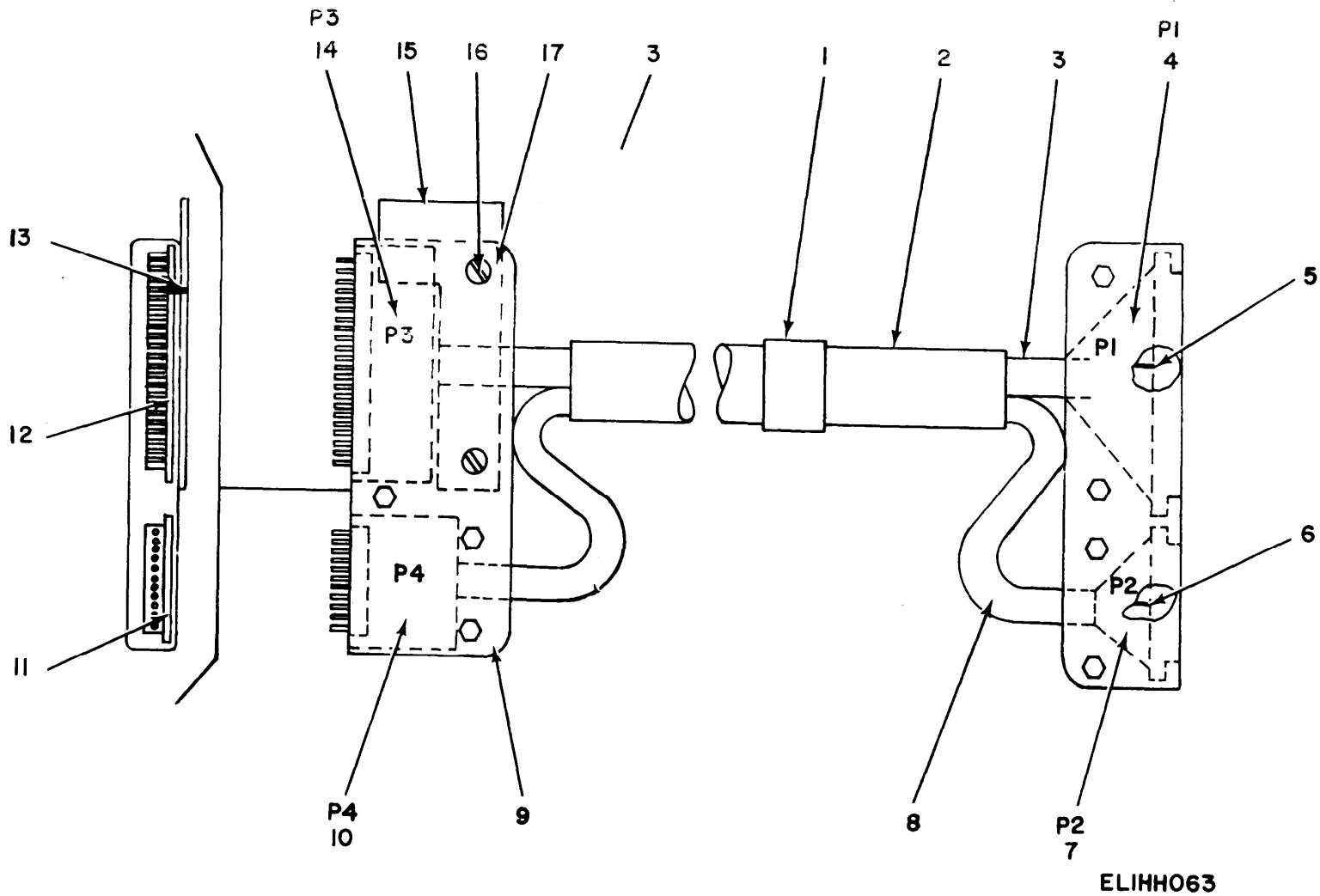
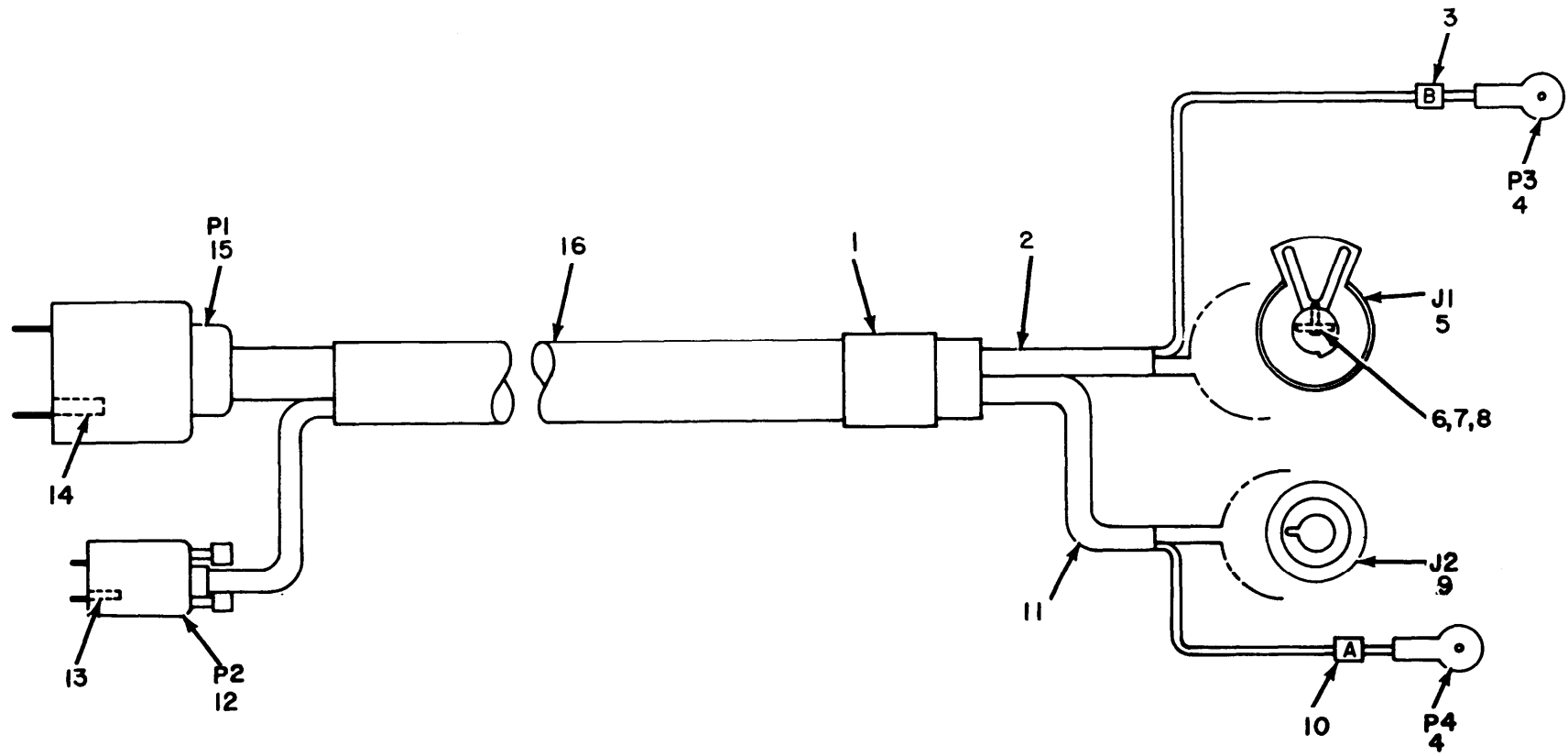

Figure 45. Special Purpose Electrical Cable Assembly CX-10442/PPS-5.

SECTION II

(1)	(2)	(3)	(4)	(5)	(6)	(7)	(8)
ILLUSTRATION							QTY
(A)	(B)	NATIONAL			DESCRIPTION		INC
FIG	ITEM	SMR	STOCK	PART			IN
NO	NO	CODE	NUMBER	NUMBER	FSCM	USABLE ON CODE	U/M
							UNIT
GROUP 0314 SPECIAL PURPOSE ELECTRICAL							
CABLE ASSEMBLY CX-10442/PPS-5							
45	1	XDHZZ		SMC600880-41	80063	BAND MARKER,CABLE	EA 1
45	2	XDHZZ		SMB40600-3	80063	INSULATION,SLEEVING	EA 1
45	3	XDHZZ		SMB540600-2	80063	INSULATION,SLEEVING	EA 1
45	4	PAHZZ	5935-00-964-3550	SMB540453-2	80063	CONNECTOR,RECEPTACL	EA 1
45	5	XDHZZ		SMB540385-2	80063	INSULATION,SLEEVING	EA 1
45	6	XDHZZ		SMB540385-3	80063	INSULATION,SLEEVING	EA 1
45	7	PAHZZ	5935-00-909-6296	SMB540453-1	80063	CONNECTOR,RECEPTACL	EA 1
45	8	XDHZZ		SMB540600-1	80063	INSULATION,SLEEVING	EA 1
45	9	XDHZZ		SMC601486	80063	CONNECTOR ASSY	EA 1
45	10	PAHZZ	5935-00-921-3456	SM-B-540452-1	80063	CONNECTOR,RECEPTACL	EA 1
45	11	XDHZZ		SMC601438	80063	PRINTED CIRCUIT	EA 1
45	12	XDHZZ		SMC600898	80063	PRINTED WIRING	EA 1
45	13	XDHZZ		SMB541162	80063	TERMINAL,STUD	EA 33
45	14	PAHZZ	5935-00-958-1848	SMB540452-2	80063	CONNECTOR,RECEPTACL	EA 1
45	15	XDHZZ		SMB609927	80063	PLATE,CONNECTOR	EA 1
45	16	XDHZZ		SMB540497-4	80063	SCREW,SELF-LOCKING	EA 2
45	17	XDHZZ		SMC600897	80063	CONNECTOR ASSY	EA 1



ELIHH064

Figure 46. Special Purpose Electrical Cable Assembly CX-10443/PPS-5.

SECTION II

(1)	(2)	(3)	(4)	(5)	(6)	(7)	(8)
ILLUSTRATION							QTY
(A)	(B)	NATIONAL			DESCRIPTION		INC
FIG	ITEM	SMR	STOCK	PART			IN
NO	NO	CODE	NUMBER	NUMBER	FSCM	USABLE ON CODE	U/M
							UNIT
GROUP 0315 SPECIAL PURPOSE ELECTRICAL							
CABLE ASSEMBLY CX-10443/PPS-5							
46	1	XDHZZ		SMC600880-37	80063	BAND MARKER, CABLE	EA 1
46	2	XDHZZ		SMB540600-3	80063	INSULATION, SLEEVING	EA 1
46	3	XDHZZ		SMC600880-39	80063	BAND MARKER, CABLE	EA 1
46	4	PAHZZ	5999-00-832-4899	SMB541241	80063	CAP, ELECTRICAL	EA 2
46	5	XDHZZ		SMB540569	80063	SOCKET, ELECTRON	EA 1
46	6	XDHZZ		51597-6	96906	SCREW, MACHINE	EA 2
46	7	PAHZZ	5310-00-595-6761	MS15795-802	96906	WASHER, FLAT	EA 2
46	8	XDHZZ		SMB540805-1	80063	NUT, SELF-LOCKING, HE	EA 2
46	9	PAHZZ	5935-00-098-8041	SMB540680	80063	SOCKET, PLUG-IN ELEC	EA 1
46	10	XDHZZ		SMC600880-38	80063	BAND MARKER, CABLE	EA 1
46	11	XDHZZ		SMB540600-1	80063	INSULATION, SLEEVING	EA 1
46	12	PAHZZ	5935-00-937-9440	SMB601369-1	80063	CONNECTOR, PLUG, ELEC	EA 1
46	13	XDHZZ		SMB540385-3	80063	INSULATION, SLEEVING	EA 1
46	14	XDHZZ		SMB540385-2	80063	INSULATION, SLEEVING	EA 1
46	15	XDHZZ		SMB601370-2	80063	CONNECTOR, PLU	EA 1
46	16	XDHZZ		SMB540600-6	80063	INSULATION, SLEEVING	EA 1

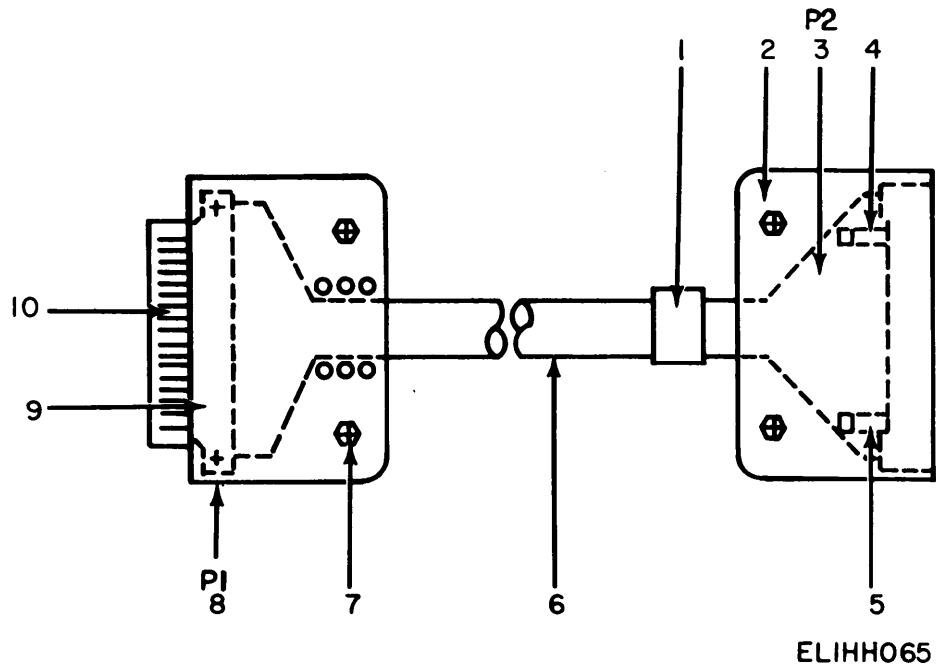
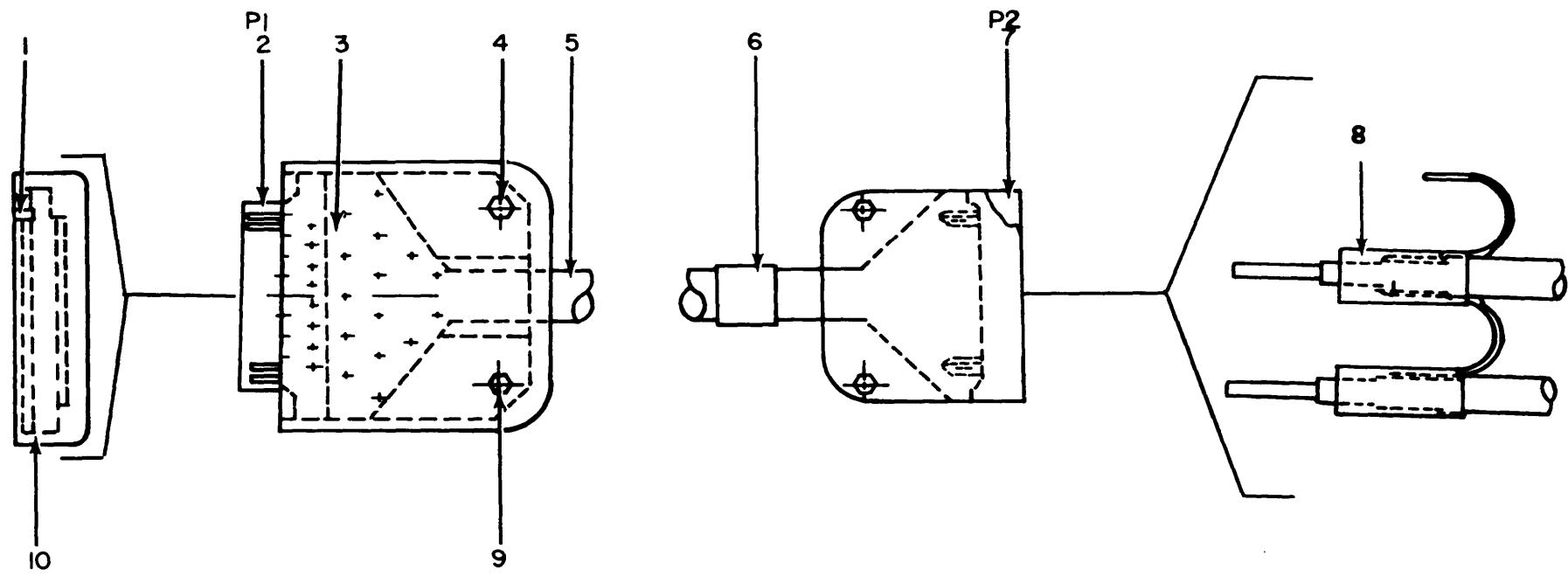

Figure 47. Special Purpose Electrical Cable Assembly CX-10444/PPS-5.

SECTION II

(1)	(2)	(3)	(4)	(5)	(6)	(7)	(8)
ILLUSTRATION							QTY
(A)	(B)	NATIONAL			DESCRIPTION		INC
FIG	ITEM	SMR	STOCK	PART			IN
NO	NO	CODE	NUMBER	NUMBER	FSCM	USABLE ON CODE	U/M
							UNIT
GROUP 0316 SPECIAL PURPOSE ELECTRICAL							
CABLE ASSEMBLY CX-10444/PPS-5,							
CX-10444A/PPS-5							
47	1	XDHZZ		SMC600880-42	80063	BAND MARKER,CABLE	AJ5 EA 1
47	2	XDHZZ		SMC601419	80063	CONNECTOR ASSEMBLY	AJ5 EA 1
47	3	PAHZZ	5935-00-723-4511	SMB540636	80063	CONNECTOR,RECEPTACL	AJ5 EA 1
47	4	XDHZZ		SMB540385-3	80063	INSULATION,SLEEVING	AJ5 EA 1
47	5	XDHZZ		SMB540385-4	80063	INSULATION,SLEEVING	AJ5 EA 1
47	6	XDHZZ		SMB540600-3	80063	INSULATION,SLEEVING	AJ5 EA 1
47	7	PAHZZ	5320-00-855-1316	MS20450C8AD10	96906	RIVET,TUBULAR	AJ5 EA 2
47	8	PAHZZ	5935-00-900-5405	SMB600990	80063	CONNECTOR,RECEPTACL	AJ5 EA 1
47	9	XDHZZ		SMB541162	80063	TERMINAL,STUD	AJ5 EA 17
47	10	XDHZZ		SMC601439	80063	PRINTED CIRCUIT	AJ5 EA 1



ELIHH066

Figure 48. Special Purpose Electrical Cable Assembly CX-10444/PPS-5.



SECTION II

(1)	(2)	(3)	(4)	(5)	(6)	(7)	(8)	
ILLUSTRATION							QTY	
(A)	(B)	NATIONAL			DESCRIPTION		INC	
FIG	ITEM	SMR	STOCK	PART			IN	
NO	NO	CODE	NUMBER	NUMBER	FSCM	USABLE ON CODE	U/M	
							UNIT	
48	1	XDHZZ		2043-2-05	71279	TERMINAL,STUD	CDH	EA 17
48	2	XDHHH	5999-00-828-7786	SMC601419	80063	CONNECTOR ASSEMBLY	CDH	EA 1
48	3	XDHZZ	5935-00-900-5405	00-7021-017-000-001	91662	CONNECTOR,RECEPTACL	CDH	EA 1
48	4	PAHZZ	5340-00-182-9803	8105A0440-10	06540	POST,ELECTRICAL-MEC	CDH	EA 4
48	5	PAHZZ	5995-00-782-6985	SMB541027	80063	CABLE	CDH	EA 1
48	6	XDHZZ		SMC600880-62	80063	BAND MARKER,CABLE	CDH	EA 1
48	7	PAHZZ	5935-01-045-9623	SMB686732	80063	CONNECTOR,RECEPTACL	CDH	EA 1
48	8	XDHZZ	5940-00-857-3414	D144-00	06090	SPLICE,CONDUCTOR	CDH	EA 1
48	9	XDHZZ	5320-00-855-1316	MS20450C8AD10	96906	RIVET,TUBULAR	CDH	EA 1
48	10	XDHZZ		SMC601439	80063	PRINTED WIRING	CDH	EA 1

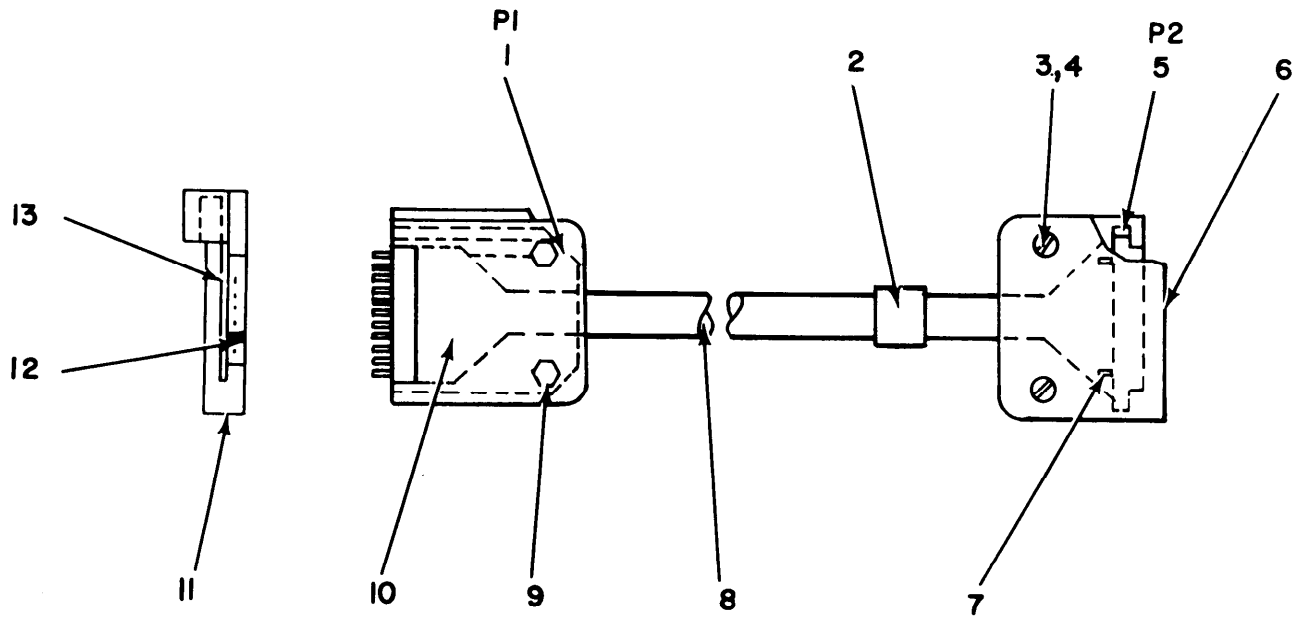

ELIHH067

Figure 49. Special Purpose Electrical Cable Assembly CX-10445/PPS-5.

SECTION II

(1)	(2)	(3)	(4)	(5)	(6)	(7)	(8)
ILLUSTRATION							QTY
(A)	(B)	NATIONAL			DESCRIPTION		INC
FIG	ITEM	SMR	STOCK	PART			IN
NO	NO	CODE	NUMBER	NUMBER	FSCM	USABLE ON CODE	U/M
							UNIT
GROUP 0317 SPECIAL PURPOSE ELECTRICAL							
CABLE ASSEMBLY CX-10445/PPS-5							
49	1	XDHZZ		SMC601487	80063	CONNECTOR ASSY	EA 1
49	2	XDHZZ		SMC600880-43	80063	BAND MARKER, CABLE	EA 1
49	3	PAHZZ	5305-00-054-5649	048177	89305	SCREW, MACHINE	EA 2
49	4	PAHZZ	5310-00-933-8118	MS35338-135	96906	WASHER, SPLIT	EA 2
49	5	PAHZZ	5935-00-909-6296	SMB540453-1	80063	CONNECTOR, RECEPTACL	EA 1
49	6	XDHZZ		SMB610032	80063	PLATE, MOUNTING	EA 1
49	7	XDHZZ		SMB540385-3	80063	INSULATION, SLEEVING	EA 1
49	8	XDHZZ		SMB540600-2	80063	INSULATION, SLEEVING	EA 1
49	9	PAHZZ	5320-00-721-4934	MS20450C6AD6	96906	RIVET, TUBULAR	EA 2
49	10	PAHZZ	5935-00-921-3456	SMB540452-1	80063	CONNECTOR, RECEPTACL	EA 1
49	11	XDHZZ		SMC601438	80063	PRINTED CIRCUIT	EA 1
49	12	XDHZZ		SMB541162	80063	TERMINAL, STUD	EA 11
49	13	XDHZZ		SMB609827	80063	PLATE, ANGLE	EA 1

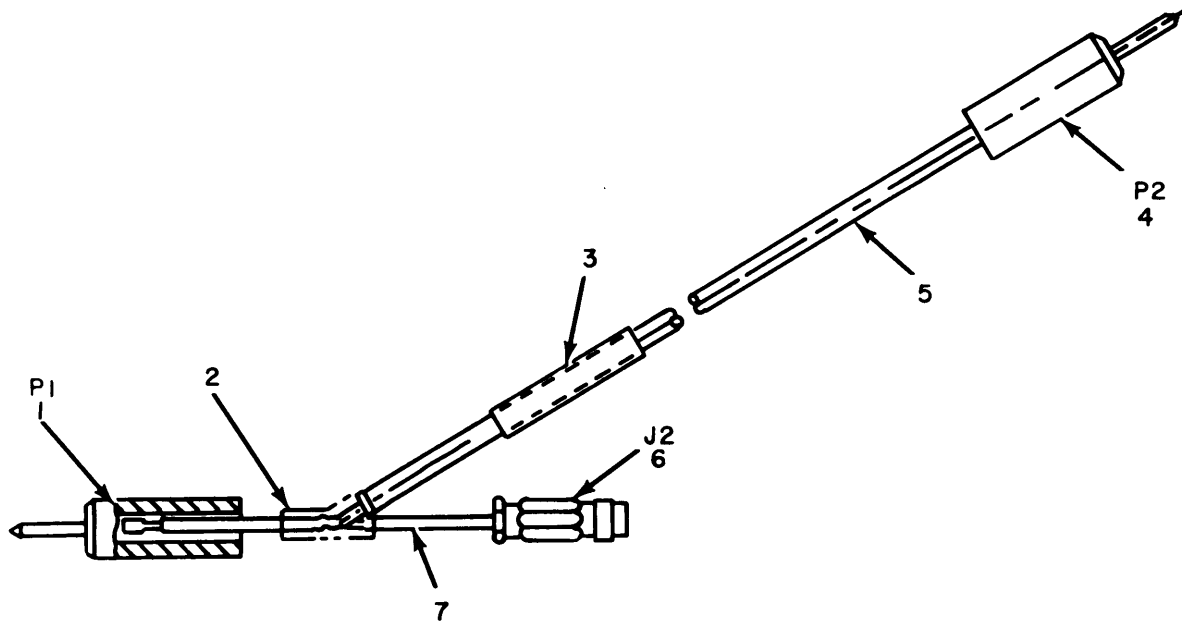

**ELIHH068**

Figure 50. Special Purpose Electrical Branched Cable Assembly CX-10485/PPS-5.

SECTION II

(1)	(2)	(3)	(4)	(5)	(6)	(7)	(8)
ILLUSTRATION							QTY
(A)	(B)	NATIONAL			DESCRIPTION		INC
FIG	ITEM	SMR	STOCK	PART			IN
NO	NO	CODE	NUMBER	NUMBER	FSCM	USABLE ON CODE	U/M
							UNIT
GROUP 0318 SPECIAL PURPOSE ELECTRICAL							
BRANCHED CABLE ASSEMBLY							
CX-10485/PPS-5							
50	1	XDHZZ		SMB601711-1	80063	PLUG, TIP	EA 1
50	2	XDHZZ		SMB540600-1	80063	INSULATION, SLEEVING	EA 1
50	3	XDHZZ		SMC600880-54	80063	BAND MARKER, CABLE	EA 1
50	4	XDHZZ		SMB601711-2	80063	PLUG, TIP	EA 1
50	5	XDHZZ		SMB601368-2	80063	WIRE, ELECTRICAL	EA 1
50	6	PAHZZ	5935-00-808-5162	SMB601713	80063	CONNECTOR, PLUG, ELEC	EA 1
50	7	PAHZZ	6145-00-050-6723	SMB541028	80063	CABLE, RADIO FREQUEN	EA 1

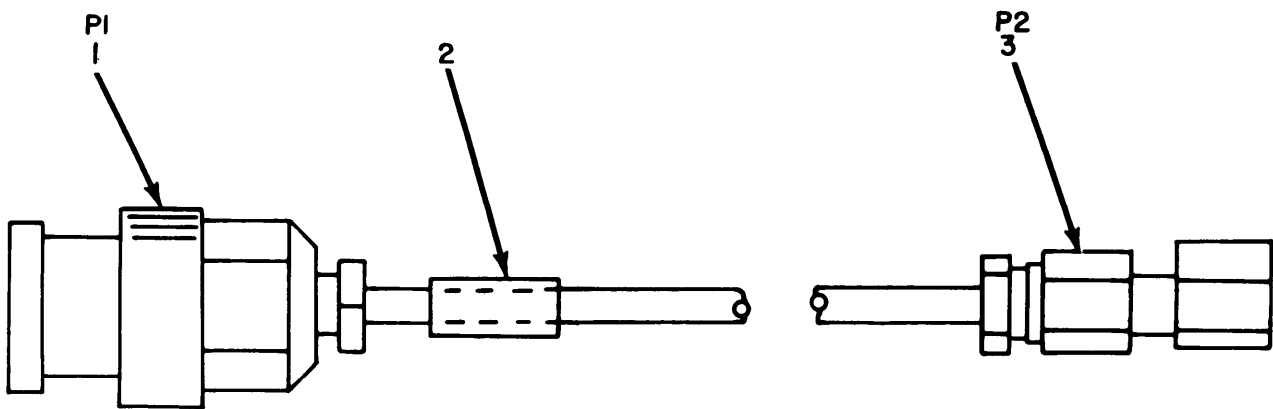

**ELIHH069**

Figure 51. Radio Frequency Cable Assembly CG-3353/U.

SECTION II

(1)	(2)	(3)	(4)	(5)	(6)	(7)	(8)	
ILLUSTRATION							QTY	
(A)	(B)	NATIONAL			DESCRIPTION		INC	
FIG	ITEM	SMR	STOCK	PART			IN	
NO	NO	CODE	NUMBER	NUMBER	FSCM	USABLE ON CODE	U/M	UNIT

GROUP 0319 RADIO FREQUENCY CABLE ASSEMBLY

CG-3353/U(2FT)

51	1	PAHZZ	5935-00-995-1394	SMB601712	80063	CONNECTOR, PLUG, ELEC	EA	1
51	2	XDHZZ		SMC600880-44	80063	BAND MARKER, CABLE	EA	1
51	3	PAHZZ	5935-00-825-9088	SMB540642	80063	CONNECTOR, PLUG, ELEC	EA	1

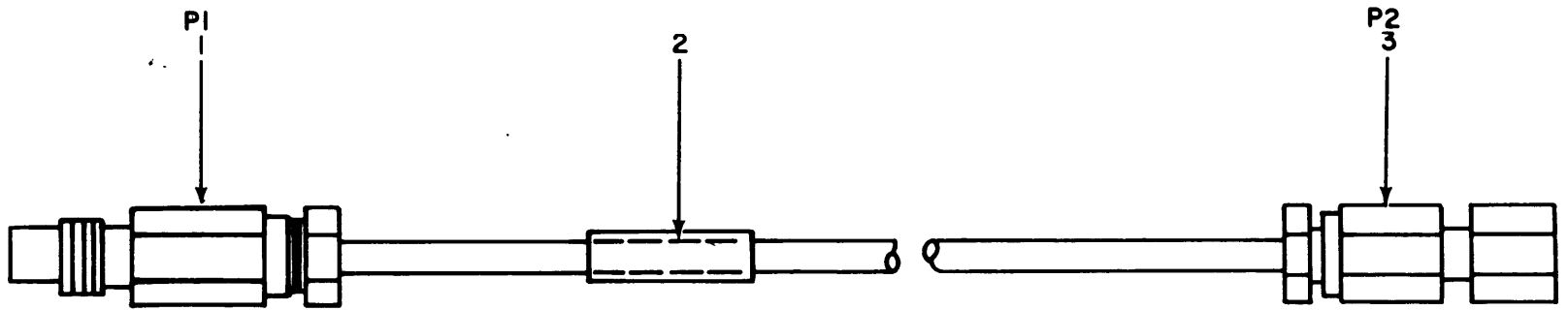

**ELIHH070**

Figure 52. Radio Frequency Cable Assembly CG-3354/U.



SECTION II

(1)	(2)	(3)	(4)	(5)	(6)	(7)	(8)
ILLUSTRATION		NATIONAL			DESCRIPTION		QTY
(A) (B)		STOCK	PART				INC
FIG ITEM	SMR		NUMBER	FSCM		USABLE ON CODE	U/M
NO	NO	CODE	NUMBER				UNIT

GROUP 0320 RADIO FREQUENCY CABLE ASSEMBLY

CG-3354/U(4FT)

52	1	PAHZZ	5935-00-808-5162	SMB601713	80063	CONNECTOR, PLUG, ELEC	EA	1
52	2	XDHZZ		SMC600880-45	80063	BAND MARKER, CABLE	EA	1
52	3	PAHZZ	5935-00-825-9088	SMB540642	80063	CONNECTOR, PLUG, ELEC	EA	1

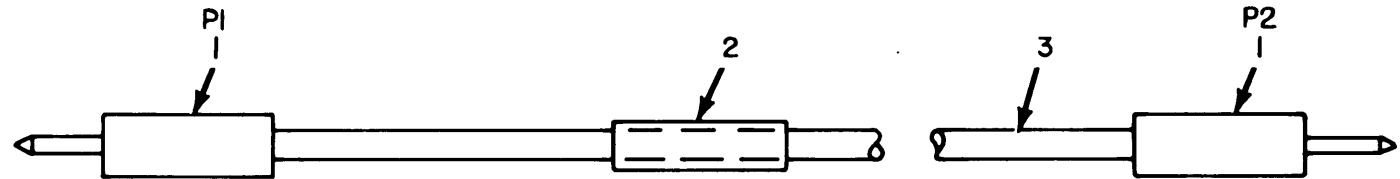

ELIH#071

Figure 53. Electrical Lead CX-10446/PPS-5.

SECTION II

(1)	(2)	(3)	(4)	(5)	(6)	(7)	(8)	
ILLUSTRATION							QTY	
(A)	(B)	NATIONAL			DESCRIPTION		INC	
FIG	ITEM	SMR	STOCK	PART			IN	
NO	NO	CODE	NUMBER	NUMBER	FSCM	USABLE ON CODE	U/M	UNIT
GROUP 0321 ELECTRICAL LEAD CX-10446/PPS-5								
53	1	XDHZZ		SMB601711-1	80063	PLUG,TIP	EA	2
53	2	XDHZZ		SMC600880-50	80063	BAND MARKER,CABLE	EA	1
53	3	XDHZZ		SMB601368-1	80063	WIRE,ELECTRICAL	EA	1

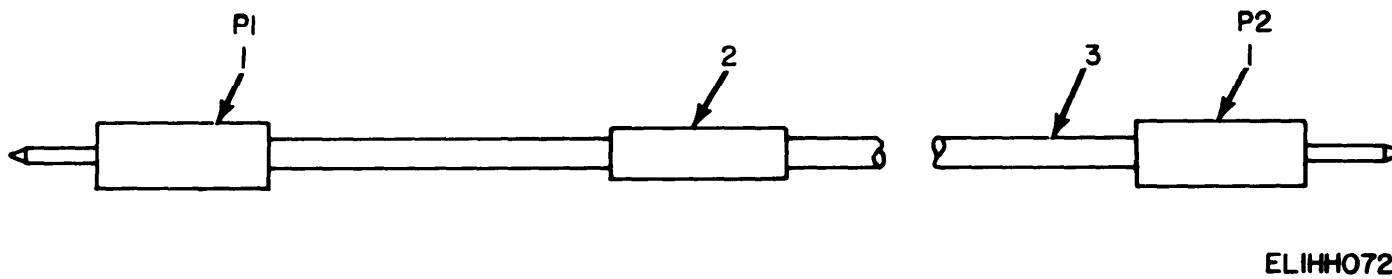

Figure 54. Electrical Lead CX-10447/PPS-5.

SECTION II

(1)	(2)	(3)	(4)	(5)	(6)	(7)	(8)	
ILLUSTRATION							QTY	
(A)	(B)	NATIONAL			DESCRIPTION		INC	
FIG	ITEM	SMR	STOCK	PART			IN	
NO	NO	CODE	NUMBER	NUMBER	FSCM	USABLE ON CODE	U/M	UNIT

GROUP 0322 ELECTRICAL LEAD CX-10447/PPS-5

54	1	XDHZZ		SMB600711-2	80063	PLUG, TIP	EA	2
54	2	XDHZZ		SMC600880-51	80063	BAND MARKER, CABLE	EA	1
54	3	XDHZZ		SMB601368-2	80063	WIRE, ELECTRICAL	EA	1

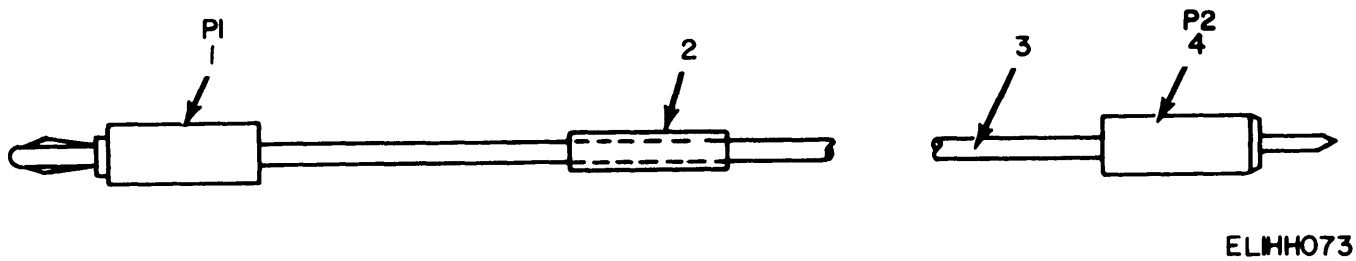

Figure 55. Electrical Lead CX-10448/PPS-5.

SECTION II

(1)	(2)	(3)	(4)	(5)	(6)	(7)	(8)	
ILLUSTRATION							QTY	
(A)	(B)	NATIONAL			DESCRIPTION		INC	
FIG	ITEM	SMR	STOCK	PART			IN	
NO	NO	CODE	NUMBER	NUMBER	FSCM	USABLE ON CODE	U/M	UNIT

GROUP 032 ELECTRICAL LEAD CX-10448/PFS-5

55	1	XDHZZ		SMB601723-1	80063	PLUG, TIP	EA	1
55	2	XDHZZ		SMC600880-52	80063	BAND MARKER, CABLE	EA	1
55	3	XDHZZ		SMB601368-1	80063	WIRE, ELECTRICAL	EA	1
55	4	XDHZZ		SMB601711-1	80063	PLUG, TIP	EA	1

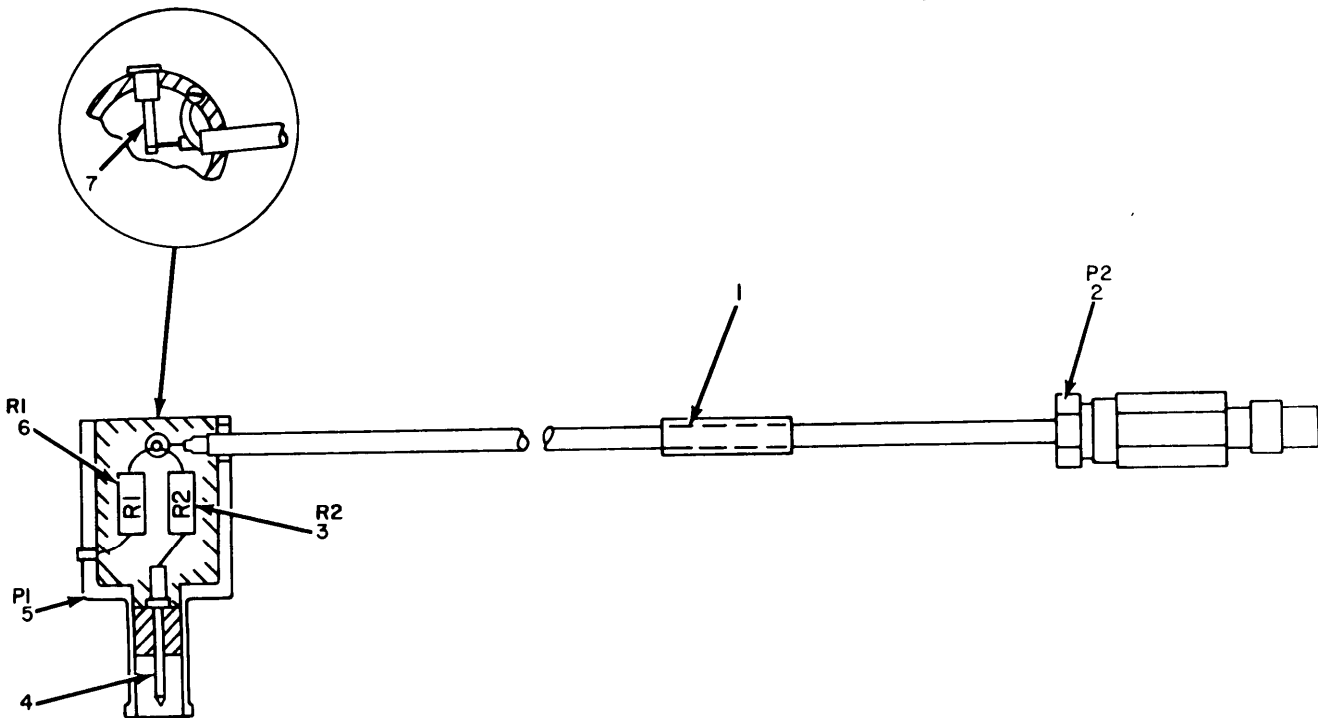

ELIHH074

Figure 56. Radio Frequency Cable Assembly CG-3355/U.



SECTION II

(1)	(2)	(3)	(4)	(5)	(6)	(7)	(8)
ILLUSTRATION		NATIONAL			DESCRIPTION		QTY
(A) (B)		STOCK	PART				INC
FIG ITEM	SMR		NUMBER	FSCM		USABLE ON CODE	U/M
NO	NO	CODE	NUMBER				UNIT

GROUP 0324 RADIO FREQUENCY CABLE ASSEMBLY

CG-3355/U

56	1	XDHZZ		SMC600880-46	80063	BAND MARKER, CABLE	EA	1
56	2	PAHZZ	5935-00-808-5162	SMB601713	80063	CONNECTOR, PLUG, ELEC	EA	1
56	3	PAHZZ	5905-00-683-2243	RC07GF151J	81349	RESISTOR, FIXED, COMP	EA	1
56	4	PAHZZ	6660-00-089-7092	SMB601741	80063	COMPUTER, VISUAL DIS	EA	1
56	5	PAHZZ	5935-00-057-8126	SMB601743	80063	ADAPTER SET, CABLE B	EA	1
56	6	PAHZZ	5905-00-683-7720	RC07GF510J	81349	RESISTOR, FIXED, COMP	EA	1
56	7	PAHZZ	5940-00-060-3851	SMB540469-4	80063	TERMINAL, STUD	EA	1

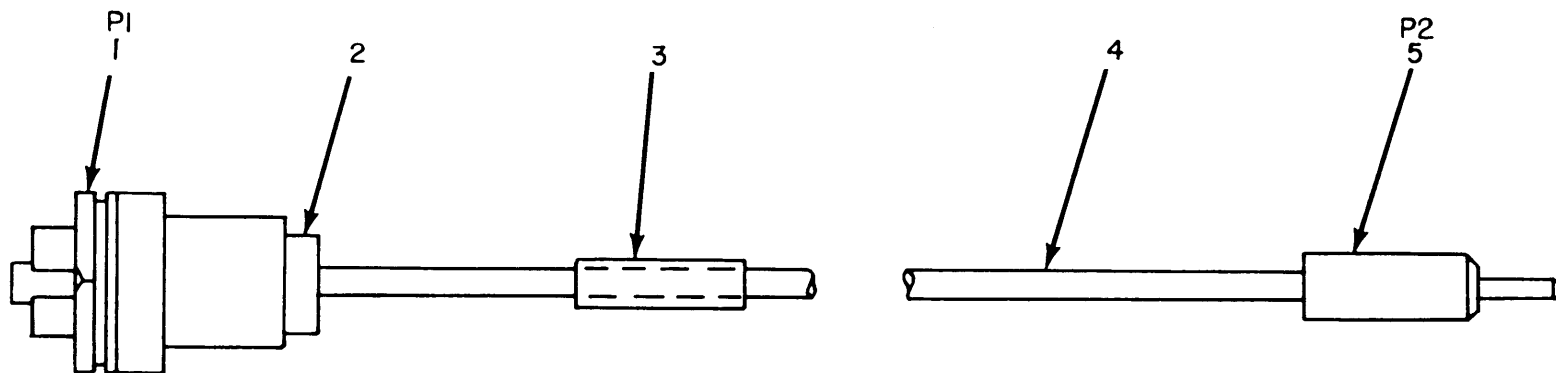
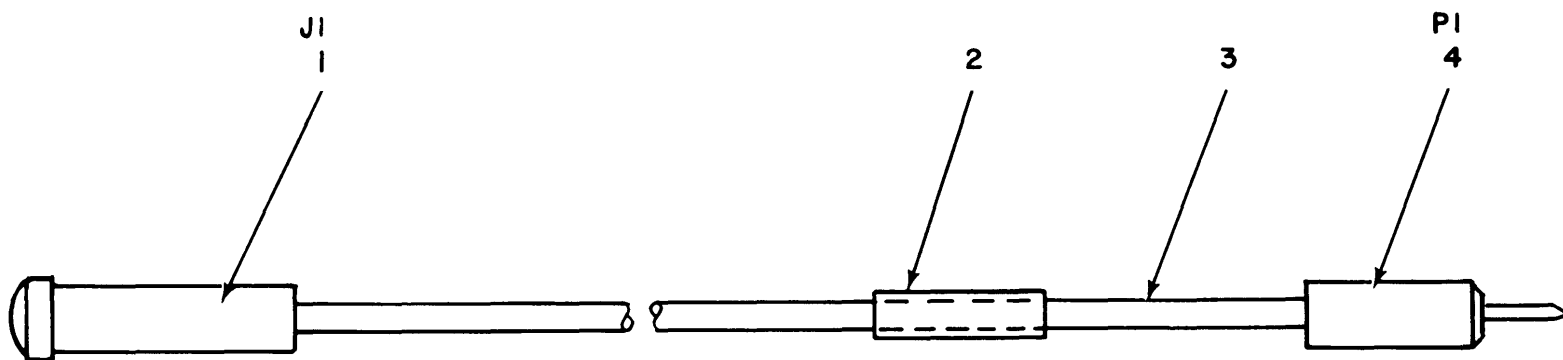

Figure 57. Electrical Lead CX-10449/PPS-5.

ELIHH075

SECTION II

(1)	(2)	(3)	(4)	(5)	(6)	(7)	(8)
ILLUSTRATION							QTY
(A)	(B)	NATIONAL			DESCRIPTION		INC
FIG	ITEM	SMR	STOCK	PART			IN
NO	NO	CODE	NUMBER	NUMBER	FSCM	USABLE ON CODE	U/M
							UNIT
GROUP 0325 ELECTRICAL LEAD CX-104449/PPS-5							
57	1	PAHZZ	5935-00-295-5289	SMC601276-4	80063	CONNECTOR, RECEPTACL	EA 1
57	2	PAHZZ	5935-00-259-3244	SMC601276-3	80063	HOOD	EA 1
57	3	XDHZZ		SMC600880-47	80063	BAND MARKER, CABLE	EA 1
57	4	XDHZZ		SMB601368-1	80063	WIRE, ELECTRICAL	EA 1
57	5	XDHZZ		SMB601711-1	80063	PLUG, TIP	EA 1



ELIHH076

Figure 58. Electrical Lead CX-10450/PPS-5.

SECTION II

(1)	(2)	(3)	(4)	(5)	(6)	(7)	(8)	
ILLUSTRATION							QTY	
(A)	(B)	NATIONAL			DESCRIPTION		INC	
FIG	ITEM	SMR	STOCK	PART			IN	
NO	NO	CODE	NUMBER	NUMBER	FSCM	USABLE ON CODE	U/M	UNIT
GROUP 0326 ELECTRICAL LEAD CX-10450/PPS-5								
58	1	XDHZZ		SMB601724	80063	JACK, TELEPHONE	EA	1
58	2	XDHZZ		SMC600880-48	80063	BAND MARKER, CABLE	EA	1
58	3	XDHZZ		SMB601368-1	80063	WIRE, ELECTRICAL	EA	1
58	4	XDHZZ		SMB601711-1	80063	PLUG, TIP	EA	1

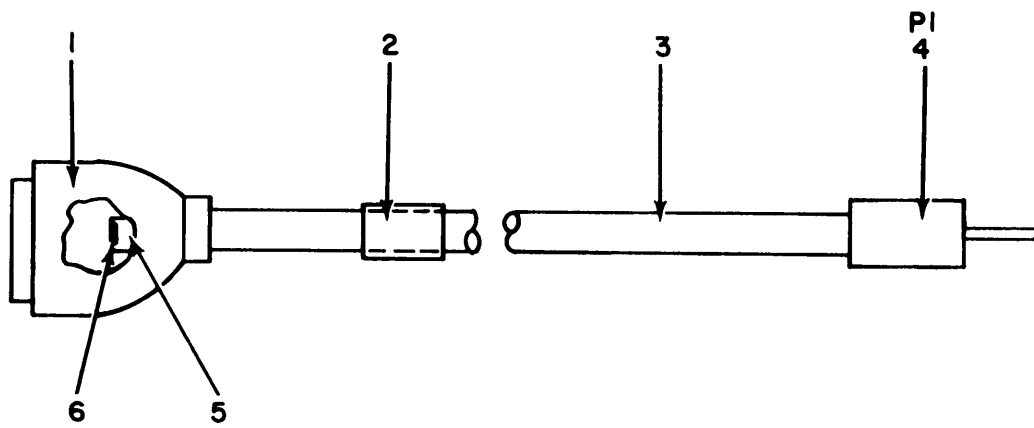

**ELIHH077**

Figure 59. Electrical -Lead CX-10451/PPS-5.

SECTION II

(1)	(2)	(3)	(4)	(5)	(6)	(7)	(8)
ILLUSTRATION		NATIONAL			DESCRIPTION		QTY
(A) (B)		STOCK	PART				INC
FIG ITEM	SMR		NUMBER	FSCM		USABLE ON CODE	U/M
NO	NO	CODE	NUMBER				UNIT
GROUP 0327 ELECTRICAL LEAD CX-10451/PPS-5							
59	1	PAHZZ	5995-00-177-4572	SMB540637	80063	LEAD, ELECTRICAL	EA 1
59	2	XDHZZ		SMC600880-49	80063	BAND MARKER, CABLE	EA 1
59	3	XDHZZ		SMB540637-2	80063	WIRE, ELECTRICAL	EA 1
59	4	PAHZZ	5935-00-937-9446	SMB601725	80063	PLUG, TIP	EA 1
59	5	PAHZZ	5905-00-279-1875	RC20GF205J	81349	RESISTOR, FIXED, COMP	EA 1
59	6	XDHZZ		SMB540637-1	80063	CLIP, ELECTRICAL	EA 1

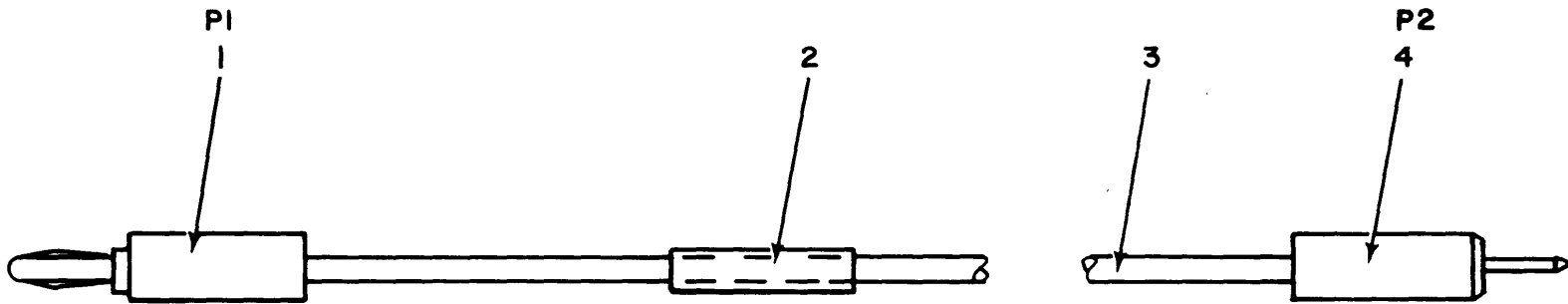

Figure 60. Electrical Lead CX-10452/PPS-5.



SECTION II

(1)	(2)	(3)	(4)	(5)	(6)	(7)	(8)
ILLUSTRATION							QTY
(A)	(B)	NATIONAL			DESCRIPTION		INC
FIG	ITEM	SMR	STOCK	PART			IN
NO	NO	CODE	NUMBER	NUMBER	FSCM	USABLE ON CODE	U/M
							UNIT
GROUP 0328 ELECTRICAL LEAD CX-10452/PPS-5							
60	1	PAHZZ	5935-00-925-0341	SMB601723-2	80063	PLUG,TIP	EA 1
60	2	XDHZZ		SMC600880-53	80063	BAND,MARKER,CABLE	EA 1
60	3	XDHZZ		SMB601368-2	80063	WIRE,ELECTRICAL	EA 1
60	4	XDHZZ		SMB601711-2	80063	PLUG,TIP	EA 1

SECTION IV

NATIONAL STOCK NUMBER AND PART NUMBER INDEX

NOTE: LATEST NATIONAL STOCK NUMBER AND PART NUMBER ASSIGNMENTS ARE INCLUDED AT END OF INDEX

STOCK NUMBER	FIGURE NO	ITEM NO	STOCK NUMBER	FIGURE NO	ITEM NO
5310-00-011-1041	12	12	6660-00-089-7092	56	4
5310-00-011-1041	13	15	5340-00-090-3917	27	34
5310-00-011-1041	16	9	5305-00-090-3954	2	49
5360-00-020-3120	8	1	5340-00-090-3956	2	61
5365-00-020-3500	8	2	5340-00-091-1664	17	21
5305-00-022-7058	2	10	5340-00-092-6477	2	60
5365-00-031-0659	2	125	5340-00-092-6480	2	48
5315-00-032-3880	8	8	5935-00-098-8041	46	9
5340-00-038-2651	17	19	5340-00-099-7567	8	7
5305-00-042-1207	2	12	5340-00-099-7570	8	5
6145-00-050-6723	50	7	5340-00-099-7627	8	6
6625-00-053-1467	28	1	5905-00-106-9346	7	8
6625-00-053-1468	2	11	5935-00-111-1889	2	108
5310-00-054-1830	12	6	5935-00-111-1889	2	137
5305-00-054-5636	2	13	5905-00-111-8357	9	28
5305-00-054-5637	17	13	5905-00-116-2394	9	16
5305-00-054-5641	2	19	5905-00-116-8554	25	11
5305-00-054-5642	17	24	5905-00-116-8554	26	12
5305-00-054-5647	2	57	5320-00-117-6010	13	4
5305-00-054-5648	1	12	5320-00-117-6010	16	17
5305-00-054-5648	2	2	5320-00-117-6010	22	4
5305-00-054-5648	2	62	5320-00-117-6814	3	3
5305-00-054-5648	4	10	5320-00-117-6815	11	13
5305-00-054-5648	17	4	5320-00-117-6815	18	7
5305-00-054-5648	17	8	5320-00-117-6815	22	2
5305-00-054-5648	21	19	5320-00-117-6817	27	20
5305-00-054-5648	21	48	5320-00-117-6929	11	9
5305-00-054-5648	23	4	5320-00-117-6929	25	16
5305-00-054-5649	2	4	5320-00-117-6929	26	10
5305-00-054-5649	6	1	5320-00-117-6929	44	7
5305-00-054-5649	9	46	5320-00-117-6930	11	2
5305-00-054-5649	10	8	5320-00-117-6930	13	10
5305-00-054-5649	17	8	5320-00-117-6937	15	1
5305-00-054-5649	21	19	5320-00-117-6938	6	10
5305-00-054-5649	24	13	5320-00-117-6938	11	16
5305-00-054-5649	25	4	5320-00-117-6938	13	9
5305-00-054-5649	49	3	5320-00-117-6939	11	10
5305-00-054-5650	2	17	5320-00-117-6939	27	25
5305-00-054-5650	10	7	5320-00-119-6754	18	8
5305-00-054-5650	17	4	5905-00-120-9154	9	7
5305-00-054-5650	26	2	3120-00-133-6557	16	28
5305-00-054-5651	6	8	5910-00-136-1037	24	19
5305-00-054-5651	21	27	5905-00-141-0728	7	8
5305-00-054-5652	2	24	5910-00-144-4383	19	9
5305-00-054-5652	21	27	5910-00-144-4383	26	8
5305-00-054-6651	2	46	5935-00-149-3534	28	34
5305-00-054-6651	4	19	6240-00-155-7857	2	132
5305-00-054-6653	2	39	5910-00-177-2684	23	13
5305-00-054-6656	2	127	5910-00-177-2684	24	16
5305-00-054-6666	12	5	5340-00-177-4103	18	6
5305-00-054-6668	2	70	5340-00-177-4103	22	5
5305-00-054-6670	2	68	5995-00-177-4572	59	1
5305-00-054-6672	2	76	5940-00-180-7914	26	21
5305-00-054-6673	2	64	5340-00-182-9803	39	7
			5340-00-182-9803	43	7
5330-00-057-7813	27	27	5340-00-182-9803	44	4
5330-00-057-7828	27	1	5340-00-182-9803	48	4
5935-00-057-8123	35	1	5340-00-183-0010	4	6
5935-00-057-8126	56	5	6210-00-183-0457	2	117
5940-00-060-3801	9	38	5905-00-185-6859	17	36
5940-00-060-3844	25	1	5905-00-185-8516	16	13
5940-00-060-3847	23	6	5961-00-188-8178	20	3
5940-00-060-3851	56	7	5961-00-188-8178	21	1
5365-00-060-7639	2	42	5935-00-189-6245	2	79
5365-00-060-7639	6	13	5935-00-189-6245	2	141
5340-00-061-2894	27	36	5935-00-190-5268	2	91
5340-00-061-2934	27	32	5905-00-190-8881	9	27
5310-00-061-8867	2	73	5905-00-190-8889	2	88
5310-00-061-8867	21	25	5935-00-192-4760	30	3
5340-00-063-0666	27	33	5310-00-199-7635	4	17
5961-00-063-8295	19	4	5340-00-223-7902	11	7
5305-00-066-7326	21	45	5320-00-233-4781	6	11
5305-00-066-7327	21	39	5320-00-233-4781	8	3
5999-00-067-5691	21	34	5320-00-236-3883	1	8
5910-00-067-7659	12	10	5935-00-242-4523	2	111
5305-00-071-1323	2	12	5340-00-242-5892	10	1
5120-00-079-4598	28	31	5905-00-249-4256	9	13
5305-00-082-6782	2	8	6625-00-250-1078	1	5
5305-00-088-9665	21	26	5325-00-250-6858	29	4
5340-00-089-4688	2	27	5905-00-252-1953	9	21

SECTION IV

NATIONAL STOCK NUMBER AND PART NUMBER INDEX

STOCK NUMBER	FIGURE NO	ITEM NO	STOCK NUMBER	FIGURE NO	ITEM NO
5340-00-255-0444	17	22	5935-00-577-8713	2	110
5905-00-256-0412	19	7	5935-00-577-8713	2	136
5935-00-258-8572	6	6	5935-00-578-3489	2	86
5935-00-258-9143	41	3	5905-00-581-1214	9	24
5935-00-259-0205	28	33	5905-00-581-6185	2	109
5935-00-259-3244	57	2	5310-00-595-6211	4	11
5325-00-262-9122	27	35	5310-00-595-6211	6	2
5340-00-263-9295	9	41	5310-00-595-6211	9	47
5310-00-274-7369	27	17	5310-00-595-6211	10	9
5310-00-275-1404	17	35	5310-00-595-6211	16	25
5310-00-275-1404	21	21	5310-00-595-6211	17	9
5310-00-275-1404	24	14	5310-00-595-6211	21	20
5905-00-279-1682	9	5	5310-00-595-6211	25	5
5905-00-279-1729	21	11	5310-00-595-6211	26	3
5905-00-279-1875	59	5	5310-00-595-6761	1	9
5905-00-279-1878	9	26	5310-00-595-6761	2	20
5905-00-279-1979	10	5	5310-00-595-6761	17	14
5905-00-279-2302	9	35	5310-00-595-6761	46	7
5905-00-279-2515	7	9	5365-00-598-1840	21	16
5905-00-279-2541	7	4	5310-00-614-3500	2	23
5905-00-279-2633	16	16	5310-00-614-3500	4	2
5905-00-279-2662	9	29	5310-00-614-3500	39	10
5905-00-279-3504	7	2	5930-00-615-3630	2	75
5905-00-279-3511	9	30	5935-00-615-8571	18	12
5970-00-283-9974	20	4	5935-00-615-8571	22	11
5970-00-283-9974	21	5			
5970-00-283-9975	20	11	5310-00-622-1724	46	8
5970-00-283-9975	21	6	5305-00-637-5964	21	42
5325-00-290-4925	1	2	5930-00-642-9664	2	90
5325-00-291-9366	2	47	5935-00-660-5590	21	29
			6210-00-660-8195	2	128
5935-00-295-5289	57	1	5940-00-666-0732	18	16
5905-00-299-1987	7	7	5961-00-669-6884	23	8
5905-00-299-2001	9	19	5961-00-669-6884	24	9
5935-00-401-7411	2	122	5935-00-681-5690	2	83
5940-00-406-4711	9	38	5905-00-681-6462	9	32
5310-00-426-2908	2	43	5905-00-681-6462	19	3
6625-00-441-9402	19	1	5905-00-681-6462	23	9
6625-00-449-7737	27	31	5905-00-681-6462	24	10
6625-00-450-3570	2	11	5960-00-682-0885	10	12
6625-00-450-3571	27	24	5940-00-682-2477	17	11
6625-00-450-3572	18	1	5905-00-682-4095	9	14
6625-00-450-3573	22	7	5905-00-682-4098	9	15
6625-00-450-3574	11	1	5905-00-682-4108	9	37
5840-00-450-3595	21	4	5905-00-682-4109	9	4
5840-00-450-3596	17	3	5905-00-683-2236	19	2
			5905-00-683-2241	23	18
5961-00-456-4794	21	37	5905-00-683-2241	24	20
5840-00-461-4326	2	9	5905-00-683-2243	9	8
6625-00-465-6050	8	4	5905-00-683-2243	56	3
6625-00-465-6051	2	26	5905-00-683-2246	7	10
6625-00-466-0209	11	3	5905-00-683-2246	10	2
5340-00-466-0219	11	14	5935-00-683-4984	38	3
5340-00-466-2061	11	4	5905-00-683-7720	56	6
5935-00-471-1840	36	1	5905-00-683-7721	24	2
5995-00-485-7534	28	30	5905-00-683-7724	9	23
6625-00-492-6140	28	11	5935-00-685-9396	2	113
5905-00-495-4931	23	1	5905-00-686-3369	9	17
5905-00-503-7722	2	101	5905-00-686-9993	9	19
5905-00-518-9223	7	3	5905-00-686-9994	9	12
5120-00-522-8601	28	32	5905-00-686-9996	9	25
5910-00-542-7493	9	2	5905-00-686-9997	9	33
5910-00-542-7493	23	7	5905-00-687-0001	25	20
5910-00-542-7493	25	18	5905-00-687-0001	26	20
5905-00-542-7646	7	5	5935-00-687-1838	2	107
5905-00-542-9357	9	20	5905-00-688-3738	9	31
5905-00-542-9814	2	81	5935-00-688-4253	41	1
			5910-00-688-6602	21	41
5905-00-552-2585	2	106	5940-00-719-4142	24	6
5940-00-553-2471	13	11	5320-00-721-4934	49	9
5940-00-553-2471	22	6	5320-00-721-5243	4	9
5940-00-553-2978	17	37	5320-00-721-5244	9	50
5930-00-556-9530	2	133	5310-00-722-5998	2	37
5905-00-577-1761	2	89	5310-00-722-5998	4	18
5935-00-577-2336	2	95	5310-00-722-5998	13	14
5935-00-577-2337	2	87	5310-00-722-5998	16	10
5940-00-577-2702	2	34	5310-00-722-5998	21	40
5940-00-577-2702	4	20	5935-00-723-4511	47	3
5940-00-577-2702	6	4	5905-00-723-5251	9	18
5940-00-577-2702	13	12	5305-00-725-4191	2	19

SECTION IV

NATIONAL STOCK NUMBER AND PART NUMBER INDEX

STOCK NUMBER	FIGURE NO	ITEM NO	STOCK NUMBER	FIGURE NO	ITEM NO
5305-00-725-4191	2	62	5940-00-832-5220	16	6
5905-00-725-6995	9	11	5310-00-832-5538	12	4
5910-00-726-8708	17	27	5310-00-832-5538	16	22
6240-00-731-5071	25	15	5310-00-832-5542	16	29
6240-00-731-5071	26	15	5940-00-832-6469	2	138
5310-00-761-6882	12	21	5940-00-832-6472	2	96
5905-00-763-9236	9	22	5970-00-832-6474	16	24
5305-00-764-0064	2	72	5925-00-838-3742	2	115
5305-00-764-0071	2	76	5935-00-843-7362	5	1
5305-00-764-2966	2	15	5961-00-847-5246	9	3
5305-00-764-2966	17	18	5940-00-849-5332	21	23
5305-00-765-4257	2	51	5310-00-850-7137	27	10
5310-00-767-1054	20	10	5320-00-855-1316	47	7
5310-00-767-1054	21	7	5320-00-855-1316	48	9
5940-00-767-1596	7	14	5940-00-857-3414	2	144
5305-00-770-2533	17	6	5940-00-857-3414	48	8
5305-00-770-2579	2	10	5310-00-857-8294	11	8
5310-00-772-3721	11	15	6610-00-872-2558	21	36
5935-00-779-6159	27	5	5320-00-878-4808	27	14
5910-00-781-3803	23	19	5310-00-880-5978	1	23
5910-00-781-3803	24	21	5310-00-880-5978	2	67
6625-00-782-0400	1	1	5310-00-880-5978	21	16
5310-00-782-1349	1	13	5310-00-880-5978	44	15
5995-00-782-6985	2	139	5310-00-880-7745	12	23
5995-00-782-6985	48	5	5910-00-883-5712	25	8
5905-00-800-3478	9	34	5910-00-883-5712	26	7
5905-00-800-8063	9	9	6240-00-892-4420	2	118
5905-00-801-6998	9	36	5935-00-892-8987	10	4
5930-00-805-7006	2	134	5310-00-894-0227	18	9
5905-00-805-9713	9	10	5910-00-894-1492	17	30
5310-00-807-0341	38	5	5935-00-900-5405	47	8
6210-00-808-2311	2	131	5935-00-900-5405	48	3
5935-00-808-5162	50	6	5310-00-903-1509	1	15
5935-00-808-5162	52	1	5935-00-909-6296	2	84
5935-00-808-5162	56	2	5935-00-909-6296	2	140
5930-00-811-8604	2	103	5935-00-909-6296	43	5
5935-00-816-9291	22	9	5935-00-909-6296	44	2
			5935-00-909-6296	45	7
			5935-00-909-6296	49	5
			5930-00-913-3641	2	85
5320-00-821-4995	25	14	5935-00-921-3456	40	3
5320-00-821-4995	26	17	5935-00-921-3456	45	10
5961-00-821-8977	20	8	5935-00-921-3456	49	10
5961-00-821-8977	21	37	5305-00-922-8778	35	2
6145-00-822-3481	2	147	5935-00-925-0341	60	1
6145-00-822-3481	23	3	6625-00-926-7870	28	22
5910-00-822-3766	21	30	6625-00-926-7871	28	16
5905-00-822-4861	25	2	6625-00-926-7872	28	18
5910-00-822-5683	16	4	6625-00-926-7873	28	15
5910-00-822-5683	21	17	6625-00-926-7874	28	26
5910-00-822-5683	23	20	6625-00-926-7874	28	26
5910-00-822-5683	25	21	6625-00-926-7875	28	12
5910-00-822-5683	26	22	6625-00-926-7877	28	3
5935-00-825-9088	51	3	6625-00-926-7878	28	4
5935-00-825-9088	52	3	6625-00-926-7880	28	6
5940-00-827-2653	17	34	6625-00-926-7881	28	7
5310-00-827-9286	24	4	6625-00-926-7882	28	8
5310-00-827-9286	26	11	6625-00-926-7882	28	9
			6625-00-926-7883	28	10
			6625-00-926-7884	28	29
			6625-00-926-7885	28	14
			6625-00-926-7888	28	13
			6625-00-926-7889	28	25
			6625-00-926-7890	28	17
			6625-00-926-7891	28	19
5970-00-832-4387	2	56	6625-00-926-7917	28	21
5970-00-832-4393	2	53	6625-00-926-7918	28	35
5970-00-832-4403	16	27	5310-00-928-2690	17	15
5950-00-832-4883	17	1	5310-00-928-2690	17	15
5935-00-832-4891	2	98	5310-00-929-6395	2	31
5935-00-832-4891	38	4	5320-00-930-7707	27	19
5935-00-832-4897	2	100	5310-00-933-8118	6	9
5999-00-832-4899	46	4	5310-00-933-8118	17	5
5935-00-832-4901	17	17	5310-00-933-8119	2	69
5935-00-832-4901	42	1	5310-00-933-8119	44	16
5935-00-832-4955	2	123	5310-00-934-9748	1	11
5935-00-832-4955	2	142	5310-00-934-9748	2	94
5935-00-832-4957	33	4	5310-00-934-9748	6	3
5970-00-832-5124	16	23	5310-00-934-9748	10	11
5305-00-832-5187	2	59	5310-00-934-9748	17	16
5305-00-832-5187	9	39			

SECTION IV

NATIONAL STOCK NUMBER AND PART NUMBER INDEX

STOCK NUMBER	FIGURE NO	ITEM NO	STOCK NUMBER	FIGURE NO	ITEM NO
5310-00-934-9748	17	35	5961-00-937-9715	16	14
5310-00-934-9748	25	7	5935-00-937-9819	2	130
5310-00-934-9748	26	5	5935-00-937-9826	32	1
5310-00-934-9759	44	17	5935-00-937-9827	32	3
6150-00-935-2706	2	30	5935-00-937-9828	2	129
2510-00-937-0460	28	28	5935-00-937-9830	33	1
6625-00-937-0461	28	24	5935-00-937-9832	35	7
6625-00-937-0462	28	27	5961-00-937-9871	23	2
6625-00-937-0462	28	27	4730-00-937-9911	2	33
5995-00-937-6081	28	23	5310-00-938-2013	17	25
5935-00-937-8220	35	5	5961-00-939-4420	25	12
5961-00-937-8948	17	23	5961-00-939-4420	26	1
5840-00-937-8949	17	26	5961-00-939-4420	26	12
5840-00-937-8972	2	6	5910-00-945-1578	9	2
5930-00-937-9019	2	102	5910-00-945-1578	24	8
5930-00-937-9020	2	40	5910-00-945-1578	26	19
5930-00-937-9020	2	43	5930-00-945-1834	2	78
6625-00-937-9043	10	16	5320-00-948-7332	27	23
6625-00-937-9045	10	15	5320-00-949-0324	27	4
			5320-00-956-5737	27	16
			5935-00-958-1848	45	14
5945-00-937-9180	21	33	5305-00-958-2918	21	39
5999-00-937-9354	23	15	5935-00-964-3550	2	121
5999-00-937-9354	24	18	5935-00-964-3550	2	143
5935-00-937-9438	31	3	5935-00-964-3550	45	4
5935-00-937-9439	2	80	5307-00-964-9164	44	9
5935-00-937-9440	31	1	5999-00-965-8265	42	4
5935-00-937-9440	46	12	5305-00-969-6495	2	65
5935-00-937-9441	36	3	5305-00-969-6495	17	2
5935-00-937-9443	39	14	5305-00-969-6495	17	2
5935-00-937-9446	59	4	5925-00-969-7783	2	114
5935-00-937-9447	38	1	5320-00-971-8138	27	12
5910-00-937-9488	17	27	5310-00-982-6814	2	63
5910-00-937-9488	21	46	5905-00-984-3914	23	14
5910-00-937-9491	9	1	5905-00-984-3914	24	17
5325-00-937-9503	19	8	5905-00-989-1180	9	6
5961-00-937-9510	17	28	5935-00-989-4413	2	97
5961-00-937-9511	25	3	6625-00-990-2863	1	6
5961-00-937-9512	23	11	6625-00-990-2868	1	5
5961-00-937-9512	24	12	5305-00-993-9189	21	42
5950-00-937-9530	12	7	5935-00-995-1394	51	1
5950-00-937-9531	21	44	5961-01-016-5403	23	10
5950-00-937-9532	17	20	5961-01-016-5403	24	11
5950-00-937-9533	12	17	5305-01-021-9141	21	15
5950-00-937-9535	16	7	5305-01-024-2408	21	22
5925-00-937-9572	2	119	5950-01-045-8237	21	35
5915-00-937-9578	12	3	5935-01-045-9623	48	7
5915-00-937-9579	12	1	5365-01-047-8335	20	2
5905-00-937-9664	17	32	5365-01-047-8335	21	9

PART NUMBER	FSCM	FIG NO	ITEM NO	PART NUMBER	FSCM	FIG NO	ITEM NO
AN227-11B	88044	29	1	CL20CD401UP3	81349	12	30
AN227-12B	88044	29	2	CL24BE401UP3	81349	21	46
AN227-13B	88044	29	3	CL25BE401UP3	81349	17	27
AN227-14B	88044	29	4	CL25BQ360SP3	81349	12	10
AN227-15BS	88044	29	7	CL250CE251UP3	81349	12	33
AN227-16B	88044	29	8	CM15B150J03	81349	7	1
AN227-19BS	88044	29	5	CM15D150J03	81349	7	1
AN227-20B	88044	29	6	CN1175PPS5	80058	28	35
AN500C2-7	88044	2	25	CSR13C396KL	81349	9	2
				CSR13C396KL	81349	24	8
AN507C440-4	88044	21	42	CSR13C396KL	81349	26	19
AN507C632-5	88044	17	2	CSR13F226ML	81349	19	9
AN507C632-6	88044	21	39	CSR13F226ML	81349	26	8
CG-3353/U	80058	28	17	CSR13G105ML	81349	24	19
CG-3354/U	80058	28	13				
CG-3355/U	80058	28	20	CX10429PPS	80058	28	2
CK06CW103K	81349	25	8	CX10430PPS	80058	28	3
CK06CW103K	81349	26	7	CX10431PPS	80058	28	4
CK60AX221K	81349	21	30	CX10432PPS	80058	28	5
CK60BX470M	81349	23	19	CX10433PPS	80058	28	6
CK60BX470M	81349	24	21	CX10434PPS	80058	28	7
CK63AW103M	81349	16	4	CX10435PPS	80058	28	8
CK63AW103M	81349	21	17	CX10436PPS	80058	28	9
CK63AW103M	81349	23	20	CX10437PPS	80058	28	10
CK63AW103M	81349	25	21	CX10438PPS	80058	28	29
CK63AW103M	81349	26	22	CX10439PPS	80058	28	11

SECTION IV

NATIONAL STOCK NUMBER AND PART NUMBER INDEX

PART NUMBER	FSCM	FIG NO	ITEM NO	PART NUMBER	FSCM	FIG NO	ITEM NO
CX10440PPS	80058	28	12	MS20426AD2-3	96906	22	4
CX10441APPS-5	80058	28	27	MS20426AD2-4	96906	18	15
CX10441PPS-5	80058	28	27	MS20426AD2-4	96906	11	9
CX10442PPS	80058	28	24	MS20426AD2-4	96906	25	16
CX10443PPS	80058	28	28	MS20426AD2-4	96906	26	9
CX10444APPS	80058	28	26	MS20426AD2-4	96906	44	7
CX10444PPS	80058	28	26	MS20426AD2-5	96906	11	2
CX10445PPS	80058	28	25	MS20426AD2-5	96906	13	10
CX10446PPS	80058	28	14	MS20426AD3-12	96906	11	6
CX10447PPS	80058	28	21	MS20426AD3-3	96906	15	1
CX10448PPS	80058	28	19	MS20426AD3-4	96906	6	10
CX10449PPS	80058	28	15	MS20426AD3-4	96906	11	16
CX10450PPS	80058	28	18	MS20426AD3-4	96906	13	9
CX10451PPS	80058	28	16	MS20426AD3-5	96906	11	10
CX10452PPS	80058	28	22	MS20426AD3-5	96906	27	25
CX10485PPS	80058	28	23	MS20450C6AD6	96906	49	9
CY-6208/PPS-5	80058	1	6	MS20450C8AD10	96906	47	7
D144-00	06090	48	8	MS20450C8AD10	96906	48	9
FH832-8	46384	44	9	MS20470AD2-3	96906	18	8
G3460	28959	24	12	MS20470AD3-3	96906	13	6
H72716-0204	83437	35	2	MS20470AD3-3	96906	3	3
JANR11TYPERC31BF	80058	7	8	MS20470AD3-4	96906	11	13
JAN1N277	81349	24	9	MS20470AD3-4	96906	18	7
JAN1N746A	81349	9	3	MS20470AD3-4	96906	22	2
JAN2N1039	81349	21	37	MS20470AD3-6	96906	27	20
JHM6D6VDC	70309	21	33	MS20470B3-5	96906	1	8
JJ096	81349	2	111	MS21044C08	96906	2	63
LP57D40S4	16941	44	18	MS21325-5	96906	27	35
LP57J40S4	16941	44	13	MS21332-3	96906	1	2
MPC205M2	01884	21	10	MS21993-1	96906	2	30
MS15795-802	96906	1	9	MS21993-12	96906	5	2
MS15795-802	96906	2	20	MS243231-2	96906	10	12
MS15795-802	96906	17	14	MS24663	96906	5	1
MS15795-802	96906	46	7	MS24665-90	96906	21	14
MS15795-803	96906	2	22	MS24679-21	96906	4	17
MS15795-803	96906	4	11	MS24693-C25	96906	2	65
MS15795-803	96906	6	2	MS24693C2	96906	21	42
MS15795-803	96906	9	47	MS24693C24	96906	21	45
MS15795-803	96906	10	9	MS24693C28	96906	21	39
MS15795-803	96906	16	25	MS24693C29	96906	21	26
MS15795-803	96906	17	9	MS24693PC25	96906	17	2
MS15795-803	96906	21	20	MS25082-8	96906	2	35
MS15795-803	96906	25	5	MS25237-328	96906	2	132
MS15795-803	96906	26	3	MS25252-NE2D	96906	2	118
MS15795-804	96906	1	13	MS25256-10	96906	2	131
MS15795-805	96906	12	28	MS25257-3	96906	2	128
MS15795-805	96906	2	37	MS25308-212	96906	2	134
MS15795-805	96906	4	18	MS26574-1-1-2	96906	2	115
MS15795-805	96906	13	14	MS26574-3	96906	2	114
MS15795-805	96906	16	10	MS35233-14	96906	1	12
MS15795-805	96906	21	40	MS35233-14	96906	2	62
MS15795-807	96906	1	23	MS35233-15	96906	10	8
MS15795-807	96906	2	67	MS35233-18	96906	39	9
MS15795-807	96906	21	16	MS35233-28	96906	13	13
MS15795-807	96906	44	15	MS35233-30	96906	12	11
MS16107-2	96906	2	107	MS35233-41	96906	12	5
MS16108-1A	96906	2	113	MS35233-45	96906	2	68
MS16108-10A	96906	2	97	MS35233-7	96906	2	19
MS16108-2A	96906	2	86	MS35249-22	96906	2	10
MS16108-3A	96906	2	95	MS35250-73	96906	2	12
MS16108-5A	96906	2	87	MS35275-34	96906	2	29
MS16108-7A	96906	2	83	MS35338-134	96906	17	15
MS16108-8A	96906	2	105	MS35338-135	96906	6	9
MS16535-115	96906	27	23	MS35338-135	96906	17	5
MS16535-116	96906	27	8	MS35338-136	96906	2	31
MS16535-126	96906	27	12	MS35338-137	96906	2	69
MS16535-22	96906	25	14	MS35338-137	96906	44	16
MS16535-22	96906	26	17	MS35338-77	96906	17	15
MS16535-28	96906	27	19				
MS16535-306	96906	27	14				
MS16535-54	96906	27	16				
MS16535-77	96906	9	50	MS35338-78	96906	17	5
MS16535-78	96906	4	9				
MS16535-78	96906	4	9				
MS16633-4015	96906	21	16				
MS20257-2-300	96906	27	29				
MS20426AD2-2	96906	6	11				
MS20426AD2-2	96906	8	3	MS35338-79	96906	12	12
MS20426AD2-3	96906	13	4	MS35338-79	96906	13	15
MS20426AD2-3	96906	16	17	MS35338-79	96906	16	9

SECTION IV

NATIONAL STOCK NUMBER AND PART NUMBER INDEX

PART NUMBER	FSCM	FIG NO	ITEM NO	PART NUMBER	FSCM	FIG NO	ITEM NO
MS35338-80	96906	12	6	RC07GF105J	81349	25	11
MS35489-11	96906	2	47	RC07GF105J	81349	26	12
				RC07GF112J	81349	9	9
				RC07GF122J	81349	9	12
MS35649-244	96906	6	3	RC07GF124J	81349	9	19
MS35649-244	96906	17	16	RC07GF151J	81349	9	8
MS35649-244	96906	25	7	RC07GF151J	81349	56	3
MS35649-44	96906	1	11	RC07GF156J	81349	25	2
MS35649-44	96906	2	94	RC07GF162J	81349	9	14
MS35649-44	96906	10	11	RC07GF182J	81349	9	31
MS35649-44	96906	17	35	RC07GF222J	81349	9	18
MS35649-44	96906	26	5	RC07GF225J	81349	25	20
				RC07GF225J	81349	26	20
				RC07GF241J	81349	9	37
				RC07GF242J	81349	9	23
				RC07GF271J	81349	9	11
MS35649-84	96906	44	17	RC07GF331J	81349	9	17
MS35690-402	96906	12	21	RC07GF391J	81349	19	2
MS51021-36	96906	2	8	RC07GF392J	81349	9	15
MS51951-15	96906	6	1	RC07GF451J	81349	9	10
MS51957-13	96906	2	57	RC07GF471J	81349	9	7
MS51957-14	96906	2	2	RC07GF473J	81349	7	10
MS51957-14	96906	4	10	RC07GF473J	81349	10	2
MS51957-14	96906	17	4	RC07GF510J	81349	56	6
MS51957-14	96906	17	8	RC07GF511J	81349	9	16
MS51957-14	96906	21	19	RC07GF512J	81349	23	18
MS51957-14	96906	21	48	RC07GF512J	81349	24	20
MS51957-14	96906	23	4	RC07GF561J	81349	9	4
MS51957-15	96906	2	4	RC07GF621J	81349	9	36
MS51957-15	96906	9	46	RC07GF682J	81349	9	33
MS51957-15	96906	17	8	RC07GF753J	81349	9	34
MS51957-15	96906	21	19	RC07GF821J	81349	9	25
MS51957-15	96906	24	13	RC20GF101J	81349	2	88
MS51957-15	96906	25	4	RC20GF182J	81349	9	27
MS51957-16	96906	2	17	RC20GF205J	81349	59	5
MS51957-16	96906	10	7	RC20GF243J	81349	9	26
MS51957-16	96906	17	4	RC20GF304J	81349	17	36
MS51957-16	96906	26	2	RC20GF363J	81349	9	13
MS51957-17	96906	21	27	RC20GF472J	81349	7	2
MS51957-18	96906	2	24	RC20GF474J	81349	7	9
MS51957-18	96906	6	8	RC20GF511J	81349	9	30
MS51957-18	96906	21	27	RC20GF681J	81349	9	28
MS51957-2	96906	2	13	RC32GF111J	81349	21	11
MS51957-27	96906	2	46	RC32GF124J	81349	9	19
MS51957-27	96906	4	19	RC32GF362J	81349	9	29
MS51957-28	96906	12	27	RC32GF395J	81349	7	7
MS51957-29	96906	2	39	RC32GF565J	81349	7	4
MS51957-3	96906	17	13	RC32GF910J	81349	9	5
MS51957-32	96906	2	127	RC42GF100J	81349	9	21
MS51957-43	96906	2	70	RC42GF101J	81349	10	5
MS51957-47	96906	2	76	RC42GF103J	81349	16	13
MS51957-48	96906	1	22	RC42GF181J	81349	19	7
MS51957-48	96906	2	64	RC42GF560J	81349	9	35
MS51957-8	96906	17	24	RC42GF820J	81349	16	16
MS51959-13	96906	17	6	RMLHTA51M2860-40	72962	11	8
MS51959-15	96906	2	10	RM52LHTA521M82	72962	11	15
MS51959-2	96906	2	15	RN80B4020F	81349	9	20
MS51959-2	96906	17	18	RSTSMITUR	98291	13	11
MS51959-32	96906	2	72	RSTSMITUR	98291	22	6
MS51959-43	96906	2	51	RST1	98291	18	16
MS51959-47	96906	2	76	RV6LAYS105	81349	7	6
MS51959-7	96906	2	19	RV6LAYS255A	81349	7	3
MS51959-7	96906	2	62	RV6LAYS505A	81349	7	5
MS51960-66	96906	2	12	RV6NAYS102A	81349	2	89
MS51968-11	96906	12	23	RV6NAYS105A	81349	2	81
MS90311-211	96906	2	78	RV6NAYS253A	81349	2	106
MS91528-01DB	96906	2	36	RV6NAYS502A	81349	2	109
M15513-20	11139	28	31	RW20V1R0	81349	2	101
M15515-20	11139	28	32	RW56V113	81349	9	24
NAS1677C7-9N	80205	44	14	RW57V502	81349	9	6
NAS620C5	80205	1	15	RW57V8R2	80058	1	5
NE2H	08806	26	15	SB-3004/PPS-5	80058	1	5
PJ055B	81349	30	3	SB3004A/PS5	80058	1	5
RCR07G101JR	81349	23	1	SCBR05	80063	26	12
RCR32G475JS	81349	7	8	SCBR06	14099	26	1
RC07GF101J	81349	24	2	SKT5BCBLACK	98291	22	9
RC07GF102J	81349	9	32				
RC07GF102J	81349	19	3				
RC07GF102J	81349	23	9				
RC07GF102J	81349	24	10				

SECTION IV

NATIONAL STOCK NUMBER AND PART NUMBER INDEX

PART NUMBER	FSCM	FIG NO	ITEM NO	PART NUMBER	FSCM	FIG NO	ITEM NO
SMB40600-3	80063	45	2	SMB540453-1	80063	2	140
SMB450385-2	80063	48	9	SMB540453-1	80063	43	5
SMB500957	80063	38	5	SMB540453-1	80063	45	7
SMB540175	80063	2	123	SMB540453-1	80063	49	5
SMB540175	80063	2	142	SMB540453-2	80063	2	121
SMB540275-3	80063	39	6	SMB540453-2	80063	2	143
SMB540275-3	80063	40	6	SMB540453-2	80063	45	4
SMB540275-3	80063	43	4	SMB540455	80063	36	3
SMB540275-4	80063	2	41	SMB540468-2	80063	16	19
SMB540276-4	80063	2	49	SMB540469-4	80063	56	7
SMB540277-1	80063	9	2	SMB540471	80063	25	15
SMB540277-1	80063	23	7	SMB540494-1	80063	31	3
SMB540277-1	80063	25	18	SMB540494-2	80063	32	3
SMB540278-8	80063	23	16	SMB540494-3	80063	33	4
SMB540281-1	80063	18	9	SMB540497-3	80063	43	8
SMB540281-2	80063	13	3	SMB540497-4	80063	45	16
SMB540341-2	80063	19	5	SMB540499-1	80063	21	29
SMB540343	80063	19	9	SMB540516-1	80063	18	11
SMB540343	80063	25	10	SMB540516-1	80063	22	9
SMB540356-3	80063	17	27	SMB540516-2	80063	18	12
SMB540356-3	80063	21	46	SMB540516-2	80063	22	11
SMB540358	80063	19	6	SMB540516-3	80063	18	17
SMB540360	80063	17	30	SMB540516-7	80063	18	10
SMB540373	80063	16	3	SMB540517-1	80063	17	11
SMB540374	81349	23	17	SMB540517-2	80063	17	34
SMB540384-1	80063	21	36	SMB540542-1	80063	40	3
SMB540384-12	80063	21	38	SMB540569	80063	46	5
SMB540384-2	80063	10	3	SMB540600-1	80063	12	22
SMB540384-2	80063	16	12	SMB540600-1	80063	32	4
SMB540384-2	80063	17	29	SMB540600-1	80063	36	4
SMB540384-2	80063	21	31	SMB540600-1	80063	38	6
SMB540384-3	80063	12	24	SMB540600-1	80063	40	8
SMB540384-3	80063	16	8	SMB540600-1	80063	45	8
SMB540384-3	80063	21	32	SMB540600-1	80063	46	11
SMB540384-4	80063	9	40	SMB540600-1	80063	50	2
SMB540384-5	80063	10	6	SMB540600-2	80063	33	6
SMB540385-2	80063	2	146	SMB540600-2	80063	35	6
SMB540385-2	80063	39	5	SMB540600-2	80063	36	5
SMB540385-2	80063	40	4	SMB540600-2	80063	43	2
SMB540385-2	80063	45	5	SMB540600-2	80063	45	3
SMB540385-2	80063	46	14	SMB540600-2	80063	49	8
SMB540385-3	80063	16	15	SMB540600-3	80063	34	5
SMB540385-3	80063	32	5	SMB540600-3	80063	37	6
SMB540385-3	80063	33	7	SMB540600-3	80063	39	8
SMB540385-3	80063	34	6	SMB540600-3	80063	41	5
SMB540385-3	80063	35	8	SMB540600-3	80063	43	10
SMB540385-3	80063	37	4	SMB540600-3	80063	46	2
SMB540385-3	80063	38	7	SMB540600-3	80063	47	6
SMB540385-3	80063	39	13	SMB540600-6	80063	46	16
SMB540385-3	80063	40	5	SMB540634	80063	9	1
SMB540385-3	80063	41	6	SMB540636	80063	47	3
SMB540385-3	80063	43	12	SMB540637	80063	59	1
SMB540385-3	80063	45	6	SMB540637-1	80063	59	6
SMB540385-3	80063	46	13	SMB540637-2	80063	59	3
SMB540385-3	80063	47	4	SMB540638	80063	2	110
SMB540385-3	80063	49	7	SMB540638	80063	2	136
SMB540385-4	80063	17	31	SMB540642	80063	51	3
SMB540385-4	80063	21	12	SMB540642	80063	52	3
SMB540385-4	80063	33	3	SMB540651-1	80063	17	23
SMB540385-4	80063	34	4	SMB540651-2	80063	17	26
SMB540385-4	80063	41	4	SMB540654	80063	23	11
SMB540385-4	80063	47	5	SMB540655	80063	17	28
SMB540385-6	80063	21	28	SMB540657	80063	38	3
SMB540385-7	80063	9	53	SMB540663-5	80063	17	32
SMB540385-7	80063	12	14	SMB540680	80063	46	9
SMB5403853	80063	17	33	SMB540686-1	80063	20	3
SMB540386-1	80063	2	144	SMB540686-1	80063	21	1
SMB540386-2	80063	2	112	SMB540686-2	80063	20	4
SMB540386-4	80063	2	135	SMB540686-2	80063	21	5
SMB540406	80063	23	15	SMB540686-3	80063	20	11
SMB540408-3	80063	9	44	SMB540686-3	80063	21	6
SMB540413	80063	19	8	SMB540686-4	80063	20	10
SMB540424	80063	20	9	SMB540686-4	80063	21	7
SMB540424	80063	21	34	SMB540686-6	80063	20	6
SMB540425-1	80063	2	79	SMB540686-6	80063	21	8
SMB540425-1	80063	2	141	SMB540686-7	80063	20	7
SMB540439-2	80063	6	6	SMB540686-7	80063	21	2
SMB540452-1	80063	49	10	SMB540805-1	80063	2	18
SMB540452-2	80063	45	14	SMB540805-1	80063	46	8
SMB540453-1	80063	2	84	SMB540805-2	80063	2	23



## SECTION IV

## NATIONAL STOCK NUMBER AND PART NUMBER INDEX

PART NUMBER	FSCM	FIG NO	ITEM NO	PART NUMBER	FSCM	FIG NO	ITEM NO
SMB540805-2	80063	39	10	SMB601146-2	80063	25	12
SMB540816	80063	20	2	SMB601273-2	80063	2	66
SMB540816	80063	21	9	SMB601273-3	80063	22	12
SMB540837-2	80063	18	14	SMB601273-4	80063	2	71
SMB540839	80063	18	5	SMB601273-5	80063	2	54
SMB540840	80063	18	4	SMB601368-1	80063	53	3
SMB540841	80063	18	3	SMB601368-1	80063	55	3
SMB540868	80063	18	16	SMB601368-1	80063	57	4
SMB540868	80063	20	5	SMB601368-1	80063	58	3
SMB540878-1	80063	2	38	SMB601368-2	80063	50	5
SMB540891	80063	25	13	SMB601368-2	80063	54	3
SMB540946-1	80063	16	2	SMB601368-2	80063	60	3
SMB540946-2	80063	22	6	SMB601369-1	80063	31	1
SMB540947-1	80063	17	10	SMB601369-1	80063	46	12
SMB540947-1	80063	21	21	SMB601369-2	80063	32	1
SMB540947-1	80063	23	5	SMB601369-3	80063	33	1
SMB540947-2	80063	2	73	SMB601370-1	80063	34	3
SMB540947-2	80063	21	25	SMB601370-2	80063	34	1
SMB540947-3	80063	2	63	SMB601370-2	80063	46	15
SMB540950	80063	18	6	SMB601374	80063	39	14
SMB540950	80063	22	5	SMB601397-1	80063	41	3
SMB540951	80063	18	2	SMB601397-2	80063	41	1
SMB540970	80063	17	22	SMB601488	80063	39	7
SMB540971	80063	17	21	SMB601488	80063	43	7
SMB540972	80063	17	19	SMB601522	80063	43	3
SMB540977	80063	9	43	SMB601523	80063	43	13
SMB540977	80063	13	5	SMB601524	80063	43	14
SMB540977	80063	22	1	SMB601525-6	80063	2	147
SMB540985-4	80063	16	24	SMB601525-6	80063	23	3
SMB541027	80063	2	139	SMB601587	80063	2	116
SMB541027	80063	48	5	SMB601589	80063	4	13
SMB541028	80063	50	7	SMB601590	80063	4	8
SMB541055	80063	21	43	SMB601591	80063	4	7
SMB541059	80063	25	19	SMB601592	80063	4	5
SMB541059	80063	26	9	SMB601593	80063	4	3
SMB541120-1	80063	21	22	SMB601595	80063	4	6
SMB541120-2	80063	21	15	SMB601596-1	80063	4	14
SMB541162	80063	25	17	SMB601596-2	80063	4	4
SMB541162	80063	45	13	SMB601597-1	80063	4	16
SMB541162	80063	47	9	SMB601597-2	80063	4	15
SMB541162	80063	49	12	SMB601599	80063	37	3
SMB541191	80063	23	10	SMB601600	80063	37	7
SMB541191	80063	24	11	SMB601609	80063	39	12
SMB541241	80063	46	4	SMB601610	80063	39	3
SMB541372	80063	2	34	SMB601627	80063	39	11
SMB541372	80063	4	20	SMB601628	80063	39	4
SMB541372	80063	6	4	SMB601629	80063	2	56
SMB541372	80063	13	12	SMB601630	80063	2	53
SMB541387	80063	13	1	SMB601631	80063	2	50
SMB541387	80063	16	18	SMB601632	80063	2	52
SMB541517-2	80063	21	23	SMB601638	80063	39	2
SMB545002	80063	21	18	SMB601651	80063	40	7
SMB545004-1	80063	17	17	SMB601667	80063	25	9
SMB545004-1	80063	42	1	SMB601669	80063	9	45
SMB545004-2	80063	2	100	SMB601685	80063	9	41
SMB545004-2	80063	42	3	SMB601692	80063	19	4
SMB545066	80063	2	40	SMB601708-2	80063	13	8
SMB545111	80063	2	108	SMB601711-1	80063	50	1
SMB545111	80063	2	137	SMB601711-1	80063	53	1
SMB600711-2	80063	54	1	SMB601711-1	80063	55	4
SMB600880-29	80063	35	3	SMB601711-1	80063	57	5
SMB600881-1	80063	2	98	SMB601711-1	80063	58	4
SMB600881-1	80063	38	4	SMB601711-2	80063	50	4
SMB600881-2	80063	38	1	SMB601711-2	80063	60	4
SMB600906	80063	43	6	SMB601712	80063	51	1
SMB600906	80063	44	3	SMB601713	80063	50	6
SMB600906-1	80063	44	6	SMB601713	80063	52	1
SMB600906-2	80063	44	5	SMB601713	80063	56	2
SMB600955	80063	33	5	SMB601717	80063	2	126
SMB600957	80063	2	96	SMB601719	80063	2	77
SMB600990	80063	47	8	SMB601721	80063	2	91
SMB600995	80063	35	4	SMB601722	80063	2	138
SMB601116-1	80063	6	12	SMB601723-1	80063	55	1
SMB601116-3	80063	6	7	SMB601723-2	80063	60	1
SMB601116-3	80063	27	3	SMB601724	80063	58	1
SMB601139	80063	22	3	SMB601725	80063	59	4
SMB601140	80063	23	12	SMB601729	80063	13	2
SMB601140	80063	24	15	SMB601734	80063	2	130
SMB601143-2	80063	22	10	SMB601735-1	80063	2	80
SMB601146-1	80063	25	3	SMB601735-2	80063	2	129

## SECTION IV

## NATIONAL STOCK NUMBER AND PART NUMBER INDEX

PART NUMBER	FSCM	FIG NO	ITEM NO	PART NUMBER	FSCM	FIG NO	ITEM NO
SMB601738	80063	2	5	SMB610033	80063	12	15
SMB601739	80063	2	124	SMB610289	80063	16	28
SMB601741	80063	56	4	SMB610338	80063	36	1
SMB601743	80063	56	5	SMB686272	80063	24	5
				SMB686413	80063	8	4
SMB601747	80063	2	145	SMB686414	80063	2	58
SMB601748	80063	2	14	SMB686472-1	80063	21	22
SMB601753	80063	2	125	SMB686472-2	80063	21	15
SMB601755	80063	2	85	SMB686510	80063	4	12
SMB601756	80063	2	90	SMB686511	80063	4	7
SMB601757	80063	2	103	SMB686512	80063	4	5
				SMB686513	80063	4	3
SMB601759	80063	2	133	SMB686732	80063	48	7
SMB601761	80063	12	2	SMC540445-1	80063	37	5
SMB601762	80063	2	42	SMC540445-2	80063	37	1
SMB601762	80063	6	13	SMC540721	80063	21	44
SMB601763	80063	2	33	SMC540861	80063	17	12
SMB601764	80063	2	59	SMC540862	80063	20	1
SMB601764	80063	9	39	SMC600880-25	80063	31	2
SMB601765	80063	2	117	SMC600880-26	80063	32	2
SMB601779	80063	27	27	SMC600880-27	80063	33	2
SMB601781-1	80063	27	36	SMC600880-28	80063	34	2
SMB601781-2	80063	27	32	SMC600880-30	80063	36	2
SMB601782	80063	27	13	SMC600880-31	80063	37	2
SMB601784	80063	27	33	SMC600880-32	80063	38	2
SMB601787	80063	27	10	SMC600880-33	80063	39	1
SMB601788	80063	27	11	SMC600880-34	80063	40	2
SMB601789	80063	27	5	SMC600880-35	80063	41	2
SMB601790	80063	27	6	SMC600880-36	80063	42	2
SMB601794	80063	27	21	SMC600880-37	80063	46	1
SMB601795	80063	27	26	SMC600880-38	80063	46	10
SMB601796	80063	27	18	SMC600880-39	80063	46	3
SMB601797	80063	27	17	SMC600880-40	80063	43	1
SMB601798	80063	9	51	SMC600880-41	80063	45	1
SMB601799	80063	27	15	SMC600880-42	80063	47	1
SMB609825	80063	27	22	SMC600880-43	80063	49	2
SMB609827	80063	49	13	SMC600880-44	80063	51	2
SMB609832	80063	2	27	SMC600880-45	80063	52	2
SMB609833	80063	3	1	SMC600880-46	80063	56	1
SMB609834	80063	12	3	SMC600880-47	80063	57	3
SMB609835	80063	12	1	SMC600880-48	80063	58	2
SMB609838	80063	12	19	SMC600880-49	80063	59	2
SMB609839	80063	12	18	SMC600880-50	80063	53	2
SMB609841	80063	2	11	SMC600880-51	80063	54	2
SMB609843	80063	2	6	SMC600880-52	80063	55	2
SMB609846	80063	14	2	SMC600880-53	80063	60	2
SMB609851	80063	8	4	SMC600880-54	80063	50	3
SMB609852-1	80063	8	5	SMC600880-57	80063	44	1
SMB609852-2	80063	8	8	SMC600880-58	80063	30	2
SMB609852-3	80063	8	6	SMC600880-62	80063	48	6
SMB609853	80063	8	1	SMC600889	80063	2	99
SMB609854	80063	8	2	SMC600897	80063	45	17
SMB609866	80063	12	29	SMC600898	80063	45	12
SMB609873-10	80063	21	7	SMC601109	80063	16	7
SMB609873-9	80063	21	6	SMC601110-2	80063	2	119
SMB609880	80063	8	7	SMC601119	80063	23	6
SMB609881	80063	10	14	SMC601120	80063	21	3
SMB609882-1	80063	16	14	SMC601122	80063	25	1
SMB609882-2	80063	16	27	SMC601123	80063	21	13
SMB609882-3	80063	16	23	SMC601141	80063	23	2
SMB609882-4	80063	16	6	SMC601142	80063	21	33
SMB609882-5	80063	16	22	SMC601197-1	80063	21	41
SMB609882-6	80063	16	26	SMC601245	80063	23	14
SMB609882-7	80063	16	29	SMC601276-3	80063	57	2
SMB609883	80063	10	1	SMC601276-4	80063	57	1
SMB609899	80063	2	75	SMC601395-3	80063	21	24
SMB609901	80063	2	74	SMC601419	80063	47	2
SMB609904	80063	1	18	SMC601419	80063	48	2
SMB609905	80063	1	17	SMC601434	80063	40	1
SMB609906	80063	1	16	SMC601438	80063	45	11
SMB609909	80063	1	20	SMC601438	80063	49	11
SMB609909-1	80063	1	19	SMC601439	80063	47	10
SMB609917	80063	28	31	SMC601439	80063	48	10
SMB609918	80063	28	32	SMC601486	80063	43	11
SMB609927	80063	45	15	SMC601486	80063	44	10
SMB609928	80063	2	61	SMC601486	80063	45	9
SMB609929	80063	2	58	SMC601487	80063	49	1
SMB609930	80063	2	21	SMC601524	80063	44	12
SMB610027	80063	2	28	SMC601586	80063	6	5
SMB610032	80063	49	6	SMC601594	80063	4	1

SECTION IV

NATIONAL STOCK NUMBER AND PART NUMBER INDEX

PART NUMBER	FSCM	FIG NO	ITEM NO	PART NUMBER	FSCM	FIG NO	ITEM NO
SMC601598	80063	2	102	SMD686250	80063	2	9
SMC601637-1	80063	35	7	SMD686271	80063	21	3
SMC601637-2	80063	35	5	SMD686273	80063	24	1
SMC601637-3	80063	35	1	SMD686289	80063	2	55
SMC601653	80063	16	1	SMD686298	80063	19	1
SMC601654	80063	14	1	SMD686299	80063	17	7
SMC601654-1	80063	15	2	SMD686438	80063	9	38
SMC601654-2	80063	15	3	SMD686473	80063	21	4
SMC601654-3	80063	15	4	SMD686498	80063	17	3
SMC601655	80063	12	20	SMD686524	80063	1	1
SMC601665	80063	7	11	SMD686525	80063	1	21
SMC601670	80063	2	60	SMD686838-1	80063	21	35
SMC601706	80063	12	4	SMD686903	80063	2	3
SMC601718	80063	12	17	SME601740	80063	2	45
SMC601731	80063	12	9	SME686410	80063	11	1
SMC601744	80063	16	5	SME686410-2	80063	11	3
SMC601776	80063	27	31	SME686410-3	80063	11	4
SMC601777-1	80063	27	30	SME686410-4	80063	11	12
SMC601777-2	80063	27	28	SME686410-5	80063	11	11
SMC601780	80063	27	34	SME686410-6	80063	11	5
SMC601783	80063	27	2	SME686410-7	80063	11	14
SMC601791	80063	27	7	SME686410-8	80063	11	7
SMC601792	80063	27	1	SME686412	80063	2	45
SMC601793	80063	27	24	SMV601735-3	80063	2	92
SMC609840	80063	2	93	TS103P03	81349	10	4
SMC609842	80063	2	26	TXSP033-047	98978	21	34
SMC609844	80063	12	7	TYPE E18 WHT	81349	12	32
SMC609887	80063	10	15	TYPE E20 WHT	81349	7	12
SMC609888	80063	10	13	TYPEE188LK	80063	12	8
SMC609889	80063	10	16	TYPEE22WHT	80063	16	20
SMC609902	80063	2	48	TYPES20	80063	12	25
SMC609915	80063	2	1	TYPES22	80063	16	21
SMC609916	80063	1	10	T05A10027	07047	24	18
SMC609940	80063	1	7	UG201AU	80058	28	33
SMC610151	80063	21	37	UG273U	80058	28	34
SMC610417	80063	23	13	U228U	81349	30	1
SMC610417	80063	24	16	WD11S	81312	44	2
SMC686274	80063	2	99	X1558C05	71279	7	13
SMC686277	80063	26	18	00-7021-017-000-001	91662	48	3
SMC686278	80063	21	13	048177	89305	49	3
SMC686279	80063	26	21	1N277A	81349	23	8
SMC686416	80063	2	11	1N3190	81349	12	13
SMC686514	80063	4	1	1N4248	81349	24	3
SMC686515	80063	2	102	126-806	02660	21	29
SMC686520	80063	44	11	137-8536-937	72619	2	117
SMC686521	80063	44	8	2-1-4-2	98987	21	18
SMC686619	80063	1	10	2D6-31C	86577	9	52
SMC686620	80063	2	1	2N1039	81349	20	8
SMD540714	80063	17	20	2004-3	71279	7	14
SMD540715	80063	17	1	2040-2	71279	24	6
SMD540814	80063	17	7	2043-2-05	71279	24	7
SMD540837	80063	18	1	2043-2-05	71279	26	14
SMD540837-1	80063	18	13	2043-2-05	71279	48	1
SMD545121	80063	19	1	3094-1	71279	42	4
				3300P-1-501	80294	24	17
				333	79963	17	37
SMD600893	80063	2	44	40141	13074	2	43
SMD600894	80063	2	55	40152	13074	2	43
SMD601143	80063	22	7	409	79963	4	20
SMD601143-4	80063	22	8	505-144	79963	21	23
SMD601666	80063	12	26	51597-6	96906	46	6
SMD601704	80063	9	42	6080-2CC	91506	3	2
SMD601705	80063	9	38	6159-3CC	91506	26	16
SMD601710	80063	2	3	68-1660-40	72962	4	2
SMD601732	80063	13	17	7004	11452	21	36
SMD601786	80063	27	9	79NCFMA2-40	72962	24	4
SMD609831	80063	13	7	79NCFMA2-40	72962	26	11
SMD609898	80063	1	1	79NM40	72962	17	35
SMD609898-1	80063	1	3	79NM40	72962	21	21
SMD609898-2	80063	1	4	79NM40	72962	24	14
SMD609913	80063	28	1	79NM62	72962	2	73
SMD609914	80063	1	21	79NM62	72962	21	25
SMD610045	80063	12	31	8105A0440-10	06540	44	4
SMD610398-1	80063	2	120	8105A0440-10	06540	48	4
SMD610398-2	80063	2	122				

SECTION IV

NATIONAL STOCK NUMBER AND PART NUMBER INDEX

LATEST NATIONAL STOCK NUMBER ASSIGNMENTS

STOCK NUMBER	FIGURE NO	ITEM NO	STOCK NUMBER	FIGURE NO	ITEM NO
5305-00-054-5636	2	13	5935-00-929-7082	30	1
5305-00-054-6652	12	27	5310-00-933-8118	1	14
5305-00-054-6652	13	13	5310-00-933-8118	2	16
5305-00-054-6654	12	11	5310-00-933-8118	9	48
5305-00-054-6673	1	22	5310-00-933-8118	10	10
5960-00-063-8294	10	14	5310-00-933-8118	17	5
5320-00-117-6814	13	6	5310-00-933-8118	21	47
5320-00-117-6929	18	15	5310-00-933-8118	25	6
5315-00-239-8022	21	14	5310-00-933-8118	26	4
5840-00-461-4307	2	7	5310-00-934-9761	2	32
5840-00-461-4326	2	9	5310-00-934-9761	12	16
5310-00-595-6211	2	22	5310-00-934-9761	13	16
5910-00-688-6602	21	10	5310-00-934-9761	16	11
5310-00-722-5998	12	28	5310-00-938-2013	9	49
5935-00-768-4232	2	105	5305-00-941-6402	2	25
5320-00-879-5453	27	8	5340-01-040-1500	3	2

LATEST PART NUMBER ASSIGNMENTS

PART NUMBER	FSCM	FIG NO	ITEM NO	PART NUMBER	FSCM	FIG NO	ITEM NO
CX12067U	80058	28	30	MS35649-264	96906	2	32
MPC205K2	01884	21	10	MS35649-264	96906	12	16
MS35275-206	96906	2	25	MS35649-264	96906	13	16
MS35338-135	96906	1	14	MS35649-264	96906	16	11
MS35338-135	96906	2	16	MS51957-28	96906	13	13
MS35338-135	96906	9	48	SB-3004A/PPS-5	80058	1	5
MS35338-135	96906	10	10	SMB540385-3	80063	31	5
MS35338-135	96906	21	47	SMB540385-4	80063	36	6
MS35338-135	96906	25	6	SMB540452-1	80063	45	10
MS35338-135	96906	26	4	SMB540600-1	80063	31	4
MS35338-135	96906	49	4	SMD686221	80063	2	7
MS35649-224	96906	9	49	SMD686250	80063	2	9
MS35649-224	96906	17	25				

ADDITIONAL LATEST NATIONAL STOCK NUMBER ASSIGNMENTS

STOCK NUMBER	FIG. NO.	ITEM NO.
5325-00-276-4966	29	2
5930-00-772-1742	2	82
5935-00-828-7772	43	11
5935-00-828-7772	44	10
5935-00-850-9484	2	104

ADDITIONAL LATEST PART NUMBER ASSIGNMENTS

PART NUMBER	FSCM	FIG. NO.	ITEM NO.
JFA1P1S	81312	2	104
6AT10T	91929	2	82



# SOMETHING WRONG WITH THIS MANUAL

THEN... JOT DOWN THE DOPE ABOUT IT ON THIS FORM, TEAR IT OUT, FOLD IT AND DROP IT IN THE MAIL!

FROM: (YOUR UNIT'S COMPLETE ADDRESS)

Commander  
Stateside Army Depot  
ATTN: AMSTA-US  
Stateside, N.J. 07703

DATE 10 July 1975

PUBLICATION NUMBER

TM 11-5840-340-20P

DATE

23 Jun 78

TITLE

Radar Set AN/PRC-76

BE EXACT... PIN-POINT WHERE IT IS

IN THIS SPACE TELL WHAT IS WRONG AND WHAT SHOULD BE DONE ABOUT IT:

PAGE NO.	PARA GRAPH	FIGURE NO.	TABLE NO.
33			
44		19	
45			

For item 2, change the NSN to read: 5835-00-134-9186.  
Reason: Accuracy.

Identify the cover on the junction box (item no. 5).  
Reason: It is a separate item and is not called out on figure 19.

Add the cover of the junction box as an item in the listing for figure 19.  
Reason: Same as above.

TEAR ALONG DOTTED LINE

S  
A  
M  
P  
L  
E

TYPED NAME, GRADE OR TITLE, AND TELEPHONE NUMBER

SSG I. M. DeSpirito 999-1776

SIGN HERE:

*SSG I. M. DeSpirito*



RECOMMENDED CHANGES TO EQUIPMENT TECHNICAL MANUALS



# SOMETHING WRONG WITH THIS MANUAL?

THEN... JOT DOWN THE DOPE ABOUT IT ON THIS FORM, TEAR IT OUT, FOLD IT AND DROP IT IN THE MAIL!

FROM: (YOUR UNIT'S COMPLETE ADDRESS)

DATE

PUBLICATION NUMBER

TM 11-6625-1683-24P

DATE

15 JAN 80

TITLE

Test Facilities Kits  
MK-980/PPS-5, MK-980A/PPS-5

BE EXACT... PIN-POINT WHERE IT IS

PAGE  
NO.

PARA-  
GRAPH

FIGURE  
NO.

TABLE  
NO.

IN THIS SPACE TELL WHAT IS WRONG  
AND WHAT SHOULD BE DONE ABOUT IT:

TEAR ALONG DOTTED LINE

TYPED NAME, GRADE OR TITLE, AND TELEPHONE NUMBER

SIGN HERE:

DA FORM 2028-2  
1 AUG 74

P.S.--IF YOUR OUTFIT WANTS TO KNOW ABOUT YOUR MANUAL "FIND," MAKE A CARBON COPY OF THIS AND GIVE IT TO YOUR HEADQUARTERS.

FILL IN YOUR  
UNIT'S ADDRESS

FOLD BACK

DEPARTMENT OF THE ARMY

OFFICIAL BUSINESS  
PENALTY FOR PRIVATE USE, \$300

POSTAGE AND FEES PAID  
DEPARTMENT OF THE ARMY  
DOD-314



Commander  
US Army Communications and  
Electronics Materiel Readiness Command  
ATTN: DRSEL-ME-MQ  
Fort Monmouth, New Jersey 07703

TEAR ALONG DOTTED LINE

FOLD BACK



RECOMMENDED CHANGES TO EQUIPMENT TECHNICAL MANUALS



THEN... JOT DOWN THE DOPE ABOUT IT ON THIS FORM, TEAR IT OUT, FOLD IT AND DROP IT IN THE MAIL!

# SOMETHING WRONG WITH THIS MANUAL?

FROM: (YOUR UNIT'S COMPLETE ADDRESS)

DATE

PUBLICATION NUMBER

TM 11-6625-1683-24P

DATE

15 JAN 80

TITLE

Test Facilities Kits  
MK-980/PPS-5, MK-980A/PPS-5

BE EXACT... PIN-POINT WHERE IT IS

PAGE NO.	PARA-GRAPH	FIGURE NO.	TABLE NO.

IN THIS SPACE TELL WHAT IS WRONG AND WHAT SHOULD BE DONE ABOUT IT:

TEAR ALONG DOTTED LINE

TYPED NAME, GRADE OR TITLE, AND TELEPHONE NUMBER

SIGN HERE:

DA FORM 2028-2  
1 AUG 74

P.S.--IF YOUR OUTFIT WANTS TO KNOW ABOUT YOUR MANUAL "FIND," MAKE A CARBON COPY OF THIS AND GIVE IT TO YOUR HEADQUARTERS.

FILL IN YOUR  
UNIT'S ADDRESS

FOLD BACK

DEPARTMENT OF THE ARMY

POSTAGE AND FEES PAID  
DEPARTMENT OF THE ARMY  
DOD-314



OFFICIAL BUSINESS

PENALTY FOR PRIVATE USE, \$300

Commander  
US Army Communications and  
Electronics Materiel Readiness Command  
ATTN: DRSEL-ME-MQ  
Fort Monmouth, New Jersey 07703

TEAR ALONG DOTTED LINE

FOLD BACK

RECOMMENDED CHANGES TO EQUIPMENT TECHNICAL MANUALS



**SOMETHING WRONG WITH THIS MANUAL?**

THEN... JOT DOWN THE DOPE ABOUT IT ON THIS FORM, TEAR IT OUT, FOLD IT AND DROP IT IN THE MAIL!

FROM: (YOUR UNIT'S COMPLETE ADDRESS)

DATE

PUBLICATION NUMBER

TM 11-6625-1683-24P

DATE

15 JAN 80

TITLE

Test Facilities Kits  
MK-980/PPS-5, MK-980A/PPS-5

BE EXACT... PIN-POINT WHERE IT IS

IN THIS SPACE TELL WHAT IS WRONG AND WHAT SHOULD BE DONE ABOUT IT:

PAGE NO.	PARA-GRAPH	FIGURE NO.	TABLE NO.
----------	------------	------------	-----------

TEAR ALONG DOTTED LINE

TYPED NAME, GRADE OR TITLE, AND TELEPHONE NUMBER

SIGN HERE:

DA FORM 2028-2  
1 AUG 74

P.S.--IF YOUR OUTFIT WANTS TO KNOW ABOUT YOUR MANUAL "FIND" MAKE A CARBON COPY OF THIS AND GIVE IT TO YOUR HEADQUARTERS.

FILL IN YOUR  
UNIT'S ADDRESS

FOLD BACK

DEPARTMENT OF THE ARMY

OFFICIAL BUSINESS

PENALTY FOR PRIVATE USE, \$300

POSTAGE AND FEES PAID  
DEPARTMENT OF THE ARMY  
DOD-314



Commander  
US Army Communications and  
Electronics Materiel Readiness Command  
ATTN: DRSEL-ME-MQ  
Fort Monmouth, New Jersey 07703

FOLD BACK

TEAR ALONG DOTTED LINE

By Order of the Secretary of the Army:

**E. C. MEYER**  
*General, United States Army*  
*Chief of Staff*

Official:

**J. C. PENNINGTON**  
*Major General, United States Army*  
*The Adjutant General*

DISTRIBUTION:

*Active Army*

HISA (Ft Monmouth)(21)  
USAINSCOM (2)  
COE(1)  
TSG(1)  
USAARENBD(1)  
DARCOM(1)  
TRADOC (2)  
OS Maj Cmd (4)  
TECOM (2)  
USACC (4)  
MDW(1)  
Armies (2)  
Corps (2)  
Svc Colleges(1)  
USASIGS (5)  
USAADS (2)  
USAFAS (2)  
USAARMS (2)  
USAIS (2)  
USAES (2)  
USAICS (3)  
MAAG (1)  
USARMIS (1)

NG: State (0); Units - (0)

USAR: None

USAERDAA (1)  
USAERDAW (1)  
Ft Gordon (10)  
Ft Carson (5)  
Army Dep (1) Except  
LBAD (14)  
SAAD(14)  
TOAD(14)  
SHAD (10)  
Ft Gillem (10)  
USA Dep (1)  
Sig Sec USA Dep (1)  
Ft Richardson (CERCOM Ofc) (2)  
Units org under fol TOE:  
11-97(1)  
11-98(1)  
11-117(1)  
11-127(1)  
11-500(AA-AC)(1)  
29-56(1)  
29-134(1)  
29-136(1)  
29-207 (2)  
29-610 (2)

For explanation of abbreviations used, see AR 310-50.

DEPARTMENT OF THE ARMY  
US ARMY **AG** PUBLICATIONS CENTER  
**1655 WOODSON ROAD**  
ST LOUIS, MISSOURI 63114

OFFICIAL BUSINESS  
PENALTY FOR PRIVATE USE **\$300**

POSTAGE AND FEES PAID  
DEPARTMENT OF THE ARMY  
DOD 314

